For Classified Ad Information — Phone Times Classified Dept.
LA 5-9093
by 5:00 P.M. Monday

Albany Times

Important Numbers
Albany Times — LAnd. 5-1510
Police Dept. — LAnd. 5-7300
Fire Dept. — LAnd. 5-7140

★ ★ ★ Declared a Legal Newspaper by Act of Superior Court of Alameda County ★ ★ ★ The Only Newspaper Printed and Published in the City of Albany ★ ★ ★

VOL. XXVIII — ALBANY, CALIFORNIA, SEPTEMBER 26, 1962 — Number 3

SENIOR CENTER DEDICATION TO TAKE PLACE THIS SUNDAY

On Sunday, September 30 at 2 p.m., the newly completed and furnished Albany Senior Center at 846 Masonic Avenue will be dedicated. The keys to the building will be officially presented by the Mayor by the Albany Senior Center Foundation, who have been accumulating contributions for the erection of this building for the past eight years.

Over 1,000 individual contributions have been received over that period of time from persons and groups including practically every one of the service, fraternal, and social organizations represented in Albany, so it has truly been a community enterprise.

The Senior Citizens themselves raised and contributed over $4,000 toward the cost of the new center, indicating they were more than willing to do their part to provide a desirable meeting place for seniors without any cost to the city or the taxpayers.

The idea for a Senior Center in Albany was first explored and developed by the local Soroptimist Club in 1953, and a non-profit corporation was formed in 1954 along with representatives from the Lions, Exchange, and Rotary Clubs of Albany.

Because a widespread community interest was shown in the Senior Citizen movement over the past several years, the State Department of Welfare agreed to furnish the building if the Senior Center Foundation could provide a high quality building free of any encumbrances.

This has been accomplished, so the building and furnishings will be presented to the City of Albany by the Foundation to be operated under the direction of the Recreation Department exclusively for the senior citizens of Albany. The state and the city will share the cost of a part time director to supervise a full and complete activity program for seniors.

The building consists of a large social hall, a modern kitchen with electric stove, refrigerator, and commercial dishwasher, a loak room, men's and women's rest rooms, storage space, plus a combination library and lounge in which meetings will not be scheduled, so it will always be open for drop-in visitors.

A television set, record player, movie projection equipment, and a sound system is included in the furnishings.

The building symbolizes the culmination of a cooperative community effort to which the City of Albany can justifiably point with considerable civic pride, and it is anticipated a complete representation of all interested groups will be present at the dedication.

Heigh - Ho! Come To The Fair

The song being sung in Albany this week is "Heigh-ho! Come To The Fair!" as the Albany Chamber of Commerce in conjunction with the merchants, churches, schools, professional men and recreational organizations complete plans for the Village Fair to be held at the Recreation Center from 10 a.m. to 7 p.m. this Saturday.

"Project Friendship — University Village" has taken on enthusiastic momentum during this last month as new ideas have been adopted. What will be added the last minute is unknown, but so far the plan is emerging as the biggest little Fair ever to be held in Albany. The Dancing DuMonts will entertain along with bands and an organ concert. Free balloons will float from every child's hand. Refreshments and gifts will delight the guests. And the friendly "let's get acquainted" atmosphere will abound.

The following merchants have taken booths: Chase Auto Parts, Howard's Motor Sales, Call Bros. Jewelers, Variety Stores, Carlson Insurance Agency, Mechanics Bank, Ellis-Olson Mortuary, Security Savings and Loan Assn., Flowerland, Furniture and Appliances under the chairmanship of Joe Carlevaro, Sam's Pharmacy, Wells Fargo Bank, Foster Freeze, Dagna's Grocery, Safeway, Key Foods, State Farm Insurance Company, Alena's Beauty Shop, Lavelle's House of Beauty, Mar-Lyn Beauty Shop, Albany Beauty Academy, the YMCA, and the Albany Churches.

In the hall, the City offices, the Albany Chamber of Commerce and the Albany Unified Schools will be represented. The Albany Times will be floating around taking pictures for posterity.

Dr. Arthur Longpre and Kenneth M. Forry, chairmen of the festivities, have only one statement at this time: "Come one, come all! Come to the Fair!"

Mr. R. H. Nagel Will Be Featured at Chamber Luncheon

The regular monthly Albany Chamber of Commerce luncheon meeting will be held at Serb's Restaurant, 1045 San Pablo Avenue in Albany, noon, Wednesday, September 26.

The guest speaker will be Mr. R. H. Nagel, Assistant to the Director, Western Regional Research Laboratory, U. S. Department of Agriculture, 800 Buchanan Street. Mr. Nagel's subject will be "New and Improved uses for Agricultural Products."

How many of us know what the scientists at the laboratory are doing? Mr. Nagel has a very interesting message and this will be your opportunity to learn what the Albany facility of the U. S. Department of Agriculture is doing to improve our agricultural economy.

Wont' you please make an effort to attend, and phone reservations to the Chamber of Commerce, LA 5-1771.

GREYHOUND BUS ISSUE SOLVED; PARKING STRIP REVISION POSTPONED

The Albany City Council voted unanimously Monday night, September 24, to accept the recommendation originally made by Administrative Officer James B. Turner on August 13 to change the red zone utilized by the Greyhound Company from eighteen and a half feet to eight feet.

On August 20, a public hearing was held and a letter of protest from Mrs. Kathe Zahn was read stating Greyhound's intention to continue Albany service. Max Etingoff spoke from the audience explaining the inadequacy of space as allocated at the present time. The issue was postponed for 30 days to allow for a conference between Greyhound officials and Turner so that an equitable compromise could be reached.

Turner reported that the conference was held and Greyhound officials agreed that the present eighteen feet did present a traffic hazard. As a solution to the problem, Councilman Lewis Howell suggested the Greyhound stop at the regular Transit stop as is done at University and San Pablo. "There is no reason to tie up the whole street," he said.

The resolution will move the green zone ten feet closer to the intersection of Solano and San Pablo allowing for more parking in that shopping area.

In other unfinished business, the question of the proposed Revision of City Code, Section 24-13, construction of sidewalks in parking strips, was again postponed until City Administrator Turner could study other areas in surrounding communities and see how they are solving the problem of refraining from looking like a cemented city yet allowing citizens their right to appeal to be granted a permit if the case is justified.

Other Council agenda included:

Albany Senior Center Foundation, Inc., extending an invitation to Council members to attend the dedication ceremony to be held on Sunday, September 30, at 2:00 p.m. The invitation was noted and filed.

Albany Chamber of Commerce extending an invitation to attend the Chamber's Project Friendship Festivities to be held at University Village on Saturday, September 29 from 10:00 a.m. to 7:00 p.m. The invitation was noted and filed.

Ray McNamee's resignation as a member of the Library Board. It was unanimously approved that the Mayor send Mr. McNamee a letter of commendation and accepting his resignation with regret.

Communication from Turner advising of a Blue Cross Hospital rate increase. The raise, the first in four years, would amount to $290.00. The Council voted unanimously to accept and pay the new rate.

City Attorney Larry D. Saler was directed to draw up a resolution to make the payment on the Buchanan Street Projects 77 and 79.

Councilman Carlevara brought up the question of the new contract with the Alameda County Library. The Albany Library has been questioning the services rendered. The Council decided to call a workshop with the librarians and the Albany Library Board to discuss the issue.

During Good of the City the Council accepted the suggestion of Mrs. Dorothy McCain and voted to send a letter of commendation to Deputy Health Officer L. Raynor Talley for the execution of the K. O. Polio Clinic held this last Sunday at the Albany High School Auditorium. A letter of thanks was also to be sent to the Albany Times thanking the other organizations for their assistance and support in making the clinic so successful.

Council adjourned at 9:00 p.m.

Proclamation

WHEREAS, the Albany Chamber of Commerce and the Albany Merchants have co-operated in the sponsorship of a VILLAGE FAIR, and

WHEREAS, the VILLAGE FAIR is based on the principles of welcoming the new residents of University Village, extending a friendly, helpful hand and encouraging closer co-operation and understanding between the Village and the City to the ultimate mutual benefit of the community as a whole, and

WHEREAS, Albany Merchants desire to acquaint the University residents with the availability, economy and quality of local purchasing, and

WHEREAS, an invitation is hereby extended to all residents to visit University Village, join in the festivities planned and truly welcome these young people who are making their temporary home in our City,

NOW, THEREFORE, I, JOEL W. PARKER, JR. do hereby proclaim Saturday, September 29, as PROJECT FRIENDSHIP DAY and hereunto set my hand and cause the seal of the City of Albany, County of Alameda, State of California to be affixed.

JOEL W. PARKER Jr.
Mayor, City of Albany,
California

THE W.S.C.S. OF ALBANY Community Methodist Church is having a "Luncheon is Served" on Tuesday, October 2, at 12 noon at the church on the corner of Stannage and Marin. Tickets for the luncheon are $1.00. There will be many door prizes. Come and have a delightful lunch and visit with your friends. For information or tickets phone Mrs. Evelyn Parker at LA 5-9332. Nursery care will be provided.

ALBANY LIONS PRESIDENT JIM TAMURA displays to Albany housewife Dorothy Larimer a few of the light bulbs the Lions will offer for sale during their coming fund raising project. This annual project is conducted door to door and this year will open October 1 and terminate October 13, when members of the Club will have contacted each home in the City of Albany.

Velma Fowler Albany Rep.

Mrs. Velma Fowler, president of the Albany Chapter of the Association for Childhood Education and Mrs. Elnamae Olson, Bay Section Membership Chairman and State Parliamentarian will attend a Bay Section board meeting and luncheon at the Terrace Room in Walnut on Saturday, September 29.

Sixteen Northern California counties will be represented at this meeting.

DeMolay To Meet Monday Night

Monday evening, October 1, 1962 is the next meeting night for El Cerrito-Albany Chapter, Order of DeMolay. The meeting will be held at 7:30 p.m. at the Albany Masonic Temple. All members are urged to attend.

Saturday, September 22, was a work day for some of the members who cleared out a large patch of berry bushes. Certain days are set aside as work days during which members are available to perform odd jobs, the proceeds being used to extend chapter activities.

The membership drive is on — any boy interested in becoming a DeMolay should contact a DeMolay or Mason for particulars.

Mop-up Oral Polio Clinics

Albany residents who were out of town on K.O. Polio Sunday may receive the Sabin oral vaccine at "Mop-up" clinics scheduled for Thursday, September 27, 4-8 p.m.

The clinics will be held in Berkeley at Garfield Junior High School, 1781 Rose Street, and Longfellow School, 1500 Derby Street. Persons who did not receive the oral polio vaccine last Sunday are urged to attend a "mop-up" clinic to help wipe out paralytic polio in the bay area once and for all.

Readers!

The Albany Public Library will remain open an additional houron Saturdays beginning Sept. 29, Mrs. Elizabeth Anger, Librarian, has announced. The Library will provide service from 10 a.m. to 5 p.m. The closing hour on Saturdays has been 4 p.m.

ALBANY
SOLANO AT SAN PABLO
Exclusive Area Engagement
Academy Award 1962, "Finest Technicolor Photography"
GREATEST ROMANCE AND ADVENTURE IN A THOUSAND YEARS!
CHARLTON HESTON · SOPHIA LOREN
"Big as 'Ben-Hur' ...if not bigger!" --L. A. Times
SAMUEL BRONSTON PRESENTS
EL CID
70MM SUPER TECHNIRAMA TECHNICOLOR
Disney Technicolor Special "Legend of Sleepy Hollow" Spring in Scandinavia, Color
Wk. Nt. Shorts 7, El Cid 8 p.m.
Gen. Adm. $1.25, Jr. 75c, Child., 25 · 35c
Sat. Child. Mat., 1-3:30 cont's. Marvelous Adven. Spectacle Armies, Knights, Sword Duels EL CID
Ser., Pirates Hi Seas & Cart.
Coming — Elvis Presley KID GALAHAD - in Color

Atlas Kirby Co., Albany
VITAL MESSAGE FOR HUSBANDS
It is a well known fact that HUSBANDS are a sorry lot, at least most of us think so at one time or another, BUT, how many of us have stayed home for any length of time to take care of the kids, do the washing, ironing, cooking, shopping and the biggest and most boring job of all — CLEAN HOUSE!!
AND THAT'S WHAT WE WANT TO TALK TO YOU ABOUT — CLEANING HOUSE!!
Isn't it about time that you replaced the "OLD CLUNKER" that she's been struggling with for the past ten years?
Our suggestion would be a new KIRBY SANITRONIC. It will cut her work in half, you'll be a HERO, and on top of that you won't have to lie anymore when you tell her the house looks nice and clean.
Think we're Prejudiced? We are!!
Atlas Kirby Co.
1124 Solano Albany
524-3015

Classes Now Forming for MEN and WOMEN in Beauty Culture
PREPARE NOW for a dignified, rewarding profession.
★ Pay As You Learn
★ License Guaranteed or Money Refunded
Remember — The busy school gives the best training
All work done by qualified students under supervision
N. Berkeley Beauty School
1896 Solano at The Alameda LA 4-3316 LA 6-9970
JOE and DOROTHY MAPLES, Owners and Instructors

THINK'N OF A Used Car, A New Chevrolet or F.I.W.W. ?
THEN
"GO SEE" "JOHNNY MADDOX" or "A. L. (ART) KING"
Your "OK CHEVROLET" Men!
REPRESENTING
East Bay Chevrolet Co.
1061 San Pablo Avenue, Albany LA 5-6098

Ellis-Olson MORTUARY
727 SAN PABLO AVE.
Providing helpful assistance before, during and after the service.
LANDSCAPE 5-0246

Just A Reminder... LIONS LITE-A-THON Is Monday

ALBANY CHAIRMEN UNITE FOR UNITED

PLANNING FOR ALBANY'S PARTICIPATION in the 1962 United Crusade campaign to meet their goal of $8,720 are left to right, Mrs. Leslie Burman, residence chairman; Robert G. Dennis, public schools chairman; Mrs. Doris Maier, public schools vice-chairman; and James B. Turner, city employees vice-chairman. Other leading volunteers not in the picture are Thomas C. Gabriel, business division chairman; William Hutt, city employees chairman; and Police Chief Ralph Jensen, commercial division chairman. They are seeking the generous support of Albany people to make the September 20 to October 26 campaign a complete success.

United Crusade Opens Drive

Southern Alameda County United Crusade officials and volunteers were among 1900 dinner guests who packed the Oakland Exposition Building for a star-studded gala rally signalling the start of the 1962 United Bay Area Crusade campaign last week, Tuesday, September 18.

The audience was given the formula for victory from a man whose spectacular career is synonymous not only with victory, but that rare spirit of victory, one-time Notre Dame Four Horseman, Harry A. Stuhldreher.

The sports immortal drew a parallel between a grid squad and "the United Crusade team" and said that both need "teamwork of championship caliber to reach the goal of any team — victory".

"Your own pride and your own faith and your own conviction will not let you rest until you do succeed," Stuhldreher concluded.

Hollywood's Victor Jory, master of ceremonies, told of his role in films and television as both "the bad guy" and "the good guy".

"But when we work as volunteers in this United Crusade drive, we're all good guys," he said.

Fanfares, cheers and a resounding ovation greeted an announcement from the 1962 Bay Area campaign chairman, Ben Biaggini, that $1,200,860 of the $11,250,000 goal is already in the community welfare till, setting an all-time record for a campaign beginning.

A dramatic presentation of "The Dream of Many Wonders," showing Crusade-supported agency recipients of help featured Boy Scouts, Jewish Community Center, St. Vincent's Day Home and International Institute.

In keeping with the sports theme honoring the speaker were other program features including performances by Alameda Naval Air Station's Naval Reserve championship drill team, University of California Straw Hat Band and pom pon girls, and Football Festival Queens.

A. H. Moffitt Jr., Alameda, president of Alameda County United Fund, welcomed the guests gathered in one giant rally for five counties for the first time in United Crusade history. Bishop Floyd L. Begin, Bishop of Oakland, gave the invocation. Marilyn Horne, San Francisco opera star led the singing of the national anthem.

The program finale was a touching rendition in sign-language of "The Lord's Prayer" by Boy Scouts and Camp Fire Girls from the California School for the Deaf under the direction of Ralph Neesam accompanied by the 40-voice Castleers from Oakland's Castlemont High School.

Volunteers left the Kick-off cheered by predictions from Biaggini that "this year we'll have another winner."

Etingoff Wins Tournament Golf Trophy

The Albany Men's Service Clubs Golf Tournament, played Thursday at the Richmond Golf and Country Club, was most genial and best ever. The low gross winner for the perpetual trophy was Mickey Etingoff. Former champion John Pleich was 10 off with a 92. George Reid also was top winner of the Exchange flight with an 87, Jack Nevins an 8.. The Lions flight John Brandau 84, Rich Yamashiro 85. Rotary flight first Jack Snaveley 83, second Bob Bacigalupi 84. Top in the guest flight Jerry DeMaria 74, Joe Gaeta 82. Vince Brigantti won high score.

It was the expression of the 25 participants that the event should be annual or semi-annual. Ben Hogan golf balls were awarded to all the winners.

Participants were Richard Thomssen, Harold Denham, Rich Yamashiro, Charlie Lobenberg, Jack Labadie, Bill McAuley, Jim Woulfe, Walt Sears, John Pleich, Vince Briganti, Mickey Etingoff, Larry Saler, Elmer Coble, George Fiderio, Bill Thomas, Jack Nichols, John Brandau, Bob Bacigalupi, Jack Snaveley, Jay Force, Gene Crosetti, Jerry DeMaria, Joe Gaeta, Ted Nakimura, Stan Varlinsky.

Elmer Coble and Mickey Etingoff handled the arrangements.

Rainbow Order

BONNIE LEIGH WILSON NEW WORTHY ADVISOR

Bonnie Leigh Wilson will be installed as Worthy Advisor of Thousand Oaks Assembly of International Order of Rainbow for Girls at ceremonies to be conducted at the Thousand Oaks Masonic Temple Saturday evening, September 29. With Grand Worthy Advisor Evelyn Veekamp of Placerville acting as Honorary Worthy Advisor, Miss Carole Harman of Berkeley, retiring Worthy Advisor of Thousand Oaks, will conduct the Installation.

Other Installing Officers will be Sally Smith, Pat O'Meara, Marshals; Joyce Gompertz, Musician; Virginia Clark, Chaplain; Mary Hatch, Recorder. Mr. Ervin L. Woodruff will act as Host and Rev. Palmer Watson will be soloist accompanied by Mrs. David McCracken.

Bible Bearer is Charlain Jones of Sacramento while the American Flag will be escorted by: Philip Veerkamp, Bruce Peacock, Frank MacCallen and Jeff Pfaffenberger. Rainbow Flag escort is: Carla Streightliff, Betty Ronan and Betty Quan.

The following will give special tributes: Betty Ronan, Betty Quan and Bonnie Redfield.

Mrs. Rose Woodruff is Mother Advisor of the Assembly and Mr. Jack Hall, "Rainbow Dad."

The following officers will also be installed at the affair: Carol Wasniewz, Worthy Associate Advisor; Dorothy Butler, Charity; Virginia Prusia, Hope; Erlene Miller, Faith; Corrine Blizard, Recorder; Martha Bost, Treasurer; Nancy Sebring, Chaplain; Connie Redfield, Drill Leader; Lynne Fisher, Love; Diane Nelson, Religion; Virginia Volheim, Nature; Carla Spindt, Immortality; Leslie Rae, Fidelity; Thelma Dickeman, Patriotism; Yvonne Sanchez, Service; Lloydene Cornelius, Confidential Observer; Janice Ruggles, Outer Observer; Donna Random, Choir Director; Harriet Brown, Musician.

Members of the choir are: Alice Gerner, Janet Anderson, Pennie Prentice, Linda McGrath, Sue Barthol, Antoinette Aschettino, Edith Strashun, Marvel Scott, Linda Cirimele, Cynthia Fisk, Pam Hoffman, Diana La Torres, Hollie Notter, Betty Jean Ramos, Virginia Chamberlain, Jackie La Torres, Michaella Pierce.

Supplementary officers are Erlene Miller, Antoinette Aschettino, Rumor Editors; Linda McGrath, Phone committeee chairman; Edith Strashun, Rainbow Banner escort; Betty Jean Ramos, Registrar; Betty Howell, Magazine Chairman; Louise Mula, Eyeglass chairman; Virginia Clark, Hostess committee chairman; Dorothy Butler, Pot of Gold reporter; Virginia Prusia, Investigating committee chairman.

Ushers will be Verne Cole and Gordon Law while Donna Crosman, Barbara Buchholz and Kathie Kobely will handle the guest book.

A reception and dancing will follow.

GREETING MRS. BETTY SPIRES AND MRS. IAN BALL at her home, 1015 Ramona Avenue, Albany, is Mrs. Jerome Blank who, with other members of her hospitality committee, will be opening the door to many residents of Albany to honor Mrs. Nixon, wife of the gubernatorial candidate at a reception Monday, October 1.

★ ★ ★

Coffee Break

ALBANY WOMEN INVITED TO MEET PAT NIXON

Pat Nixon, wife of the Gubernatorial Candidate for Governor, Richard M. Nixon, will be honored at a mid-morning "Coffee Break" public reception, at the home of Mrs. Jerome Blank, 1015 Ramona Avenue, Albany, Monday, October 1, at 10:30 a.m.

Mrs. Nixon's appearance in Albany will be the first in a day's schedule of receptions in Alameda County, while Mr. Nixon meets with members of the United Press International Editors and Publishers.

Assisting Mrs. Blank with arrangements are: Mesdames Betty Spires, Earl Hazelton, Jack Carleton, Ian Ball, Maud Co[illegible] Irene Georgette, and Dav[illegible] Brayer.

Jerry Blank, Albany Ch[illegible] for the Nixon for Governor [illegible]mittee, stated, "This appe[illegible] of Mrs. Nixon is a public [illegible]tion for Republicans to [illegible] their Democratic friend[illegible] neighbors to meet the [illegible] Vice President's wife, at a [illegible] break. It is hoped," Blank [illegible]mented, "that Albany re[illegible] will take the opportunity [illegible]ing with our Nixon for Go[illegible] Committee in honor [illegible] Nixon.

"Following our recepti[illegible] in Albany, Pat Nixon wil[illegible] honored at a noon af[illegible] Berkeley, at the home [illegible] Marshall Ricksen, 44 A[illegible] Road. Immediately after[illegible]ing with the Berkeley [illegible] Alameda will complete th[illegible] schedule with an early af[illegible] tea for Mrs. Nixon, at the [illegible] of Mrs. Lester E. Johns[illegible] Paru Street." Mr. Blank s[illegible]

ON SUNDAY, SEPTEM[illegible] from 2 until 4 p.m. U.C. [illegible] are holding their annu[illegible] house tea at Senior [illegible] Hall. This event will gi[illegible] and prospective memb[illegible] chance to meet the presen[illegible]bers in an informal atm[illegible] All wives of University [illegible]fornia students are invit[illegible] more information call Mr[illegible]ren Kinsey at LA 4-5368.

Plan To Open Blind Center Set For 1964

The new Orientation Center for the Blind in Albany should be opened the early part of 1964, Sacramento authorities reported to the Berkeley Realty Board today.

The report was made to the board because Armin Wegner, a member of the organization, with offices at 2049 Bancroft Way, was the selling realty broker for the three and a half acres of Albany land.

Thomas Downs of the Division of Architecture in Sacramento said final architectural plans are now being drawn up for the orientation blind center to be constructed at the north end of Adams Street in Albany.

He estimated that the plans can be put out for bid in about seven months.

Once the center is completed, some 40 blind persons will receive their orientation and job training at the Albany facility. After their graduation, another 40 will immediately be received at the site.

Judge Coakley Speaks Tonight At Cornell

Superior Judge Thomas Coakley, candidate for attorney general, will address the Albany Republican Assembly September 26 at 8 p.m. in the Cornell School Cafeteria.

Judge Coakley has pledged a "crusade" against California's shockingly high crime rate and narcotics traffic; to restore dignity to that office and respect for authority; and to provide the leadership necessary to give confidence to the Law Enforcement agencies and the people of California.

The meeting will be open to the public.

A FLAG IN EVERY HOME . . .

COMMANDER ELLIS AND VICE-CHAIRMAN OGDEN delivering the Flags ordered by Mayor Joel Parker and the members of the Albany City Council. On the occasion of the presentation, Mayor Parker said: "Commander Ellis, on behalf of myself and the Council members, congratulations on the patriotic endeavor of getting the citizens of our City Flag conscious. What a wonderful thing it would be if the majority of the homes in our City subscribe to your ambitious program to put a Flag in every home for display on the days our national emblem should be flown." Pictured (left to right) Harold S. Ogden, Past Commander, Albany Post 292 and vice-chairman of the Flag committee; George Hein, councilman; Lewis Howell, councilman; Joel W. Parker Jr., Mayor; Walter E. Ellis, Commander Post 292; Joe Carlevaro, councilman; Joseph A. Egenberger, councilman.

10,555 Get Polio Vaccine At KO Clinic

A German shepherd dog stood in the balcony of the Albany High School Auditorium last Sunday and watched in canine amazement the human throng, 10,555 strong, as they accepted minute cups containing sugar cubes medicated with Sabin vaccine that would eliminate type I polio from their future lives.

The crowd began to form outside the Auditorium at 9:45; by the time the clinic opened hundreds were in the line. During the first hour, 1901 Albany residents received their vaccine. They came from church dressed in their "Sunday best"; they came in work clothes, uniforms, bermudas, and the very young decked out in diapers. They came and they came and they came. They came on crutches and they came with seeing eye dogs. They were smiling—except for the infant table where babies noisily objected to taking the vaccine "straight." In five cases, they did not come to the clinic. The five men temporarily incarcerted in the Albany Jail had their cubes delivered to them. The youngest recipient of vaccine for the day was five weeks old, the oldest was ninety.

In the excitement of the day, there were a few forgetful ones. The day's lost and found included a pair of gloves, a wrist watch and a child's wallet containing $200 of play money. If you were a loser on this winning day, you can claim any one of the missing articles at the City Hall.

For anyone who did not get their vaccine there will be a daily clinic at the Oakland Auditorium all week from 9:00 a.m. to 9:00 p.m.

Yes! We Offer
CLEANING by the POUND
OUR PRICES
4 lbs. 99¢ 10 lbs. 1.75
Over 10 lbs., 17½c lb.
MERIT CLEANERS
1779 Solano, Berkeley LA 6-1390

Every Child NEEDS a PIANO

DONUTS
A Hostess' Best Friend
HIGHLAND Donut Shop
1823 Solano Ave., Berkeley — LA 4-0727
and 827 San Pablo Ave., Albany — LA 4-0157

Premenstrual Problems?
Tension · Depression · Cramps
Skin Flare-Ups · Bloating
Relieve with Pre-Mens Tablets
Bolton's Rexall Drugs
Joe Gardella, Owner
1849 Solano Ave. LA 6-2452

GRAND OPENING
Friday and Saturday, Sept. 28, 29
Blondin of Berkeley
Photography
1887 SOLANO AVENUE
★ CREATIVE PORTRAITURE
★ ILLUSTRATIVE AD LAYOUTS
★ COMMERCIAL
★ COLOR — WEDDINGS

WANT ADS
TO BUY TO SELL TO RENT TO HIRE HELP WANTED LOST & FOUND
Little Ads! BIG RESULTS! 20 WORDS FOR $1.20 (Minimum Rate) 2 PAPERS FOR THE PRICE OF ONE Albany Times Thousand Oaks Times

Saturday

Golden Gate Lanes Opens Bowling Showplace

The Grand opening ceremonies of Kenneth "Quee" Prentice's new $1.5 million bowling showplace, Golden Gate Lanes, in El Cerrito will be held on Sept. 29.

Gov. Edmund G. Brown, due in Richmond that evening, has indicated he probably will make an appearance at the impressive ceremony that starts at 7 p.m.

City officials of El Cerrito, Albany, Richmond and San Pablo will be invited to participate in a special bowling tournament that evening, Prentice said.

Golden Gate Lanes, Northern California's newest 32-lane bowling emporium, is located at San Pablo Ave. and Hill St., El Cerrito, only a short distance from Freeway 40.

The main floor, including the lanes, cocktail lounge with fireplace, restaurant, and nursery, was opened to the public on Sept. 8. The upstairs banquet facility, which will accommodate 250 persons, won't be finished until sometime next month, though reservations for the facility are now being accepted.

Golden Gate Lanes provides parking for 250 cars.

SEE MECHANIC'S EXHIBIT
AT UNIVERSITY VILLAGE
TRADE FAIR
SEPTEMBER 29, 1962
☆ ☆ ☆

By special arrangement with the U. S. Secret Service MECHANICS BANK, ALBANY will exhibit a rare collection of UNITED STATES CURRENCY. All denominations will be represented, including a $100,000-DOLLAR BILL. Also, some clever counterfeits.

COME AND SEE WHAT BIG MONEY LOOKS LIKE.

Mechanics Bank
ALBANY OFFICE
1107 Solano Avenue

Carnival - Bazaar Announced For Saturday

Opening their fall season, members of ABC Chapter of Children's Home Society met at the home of Mrs. Donald Patterson in Berkeley.

First on the agenda was a report on the booth the Chapter will sponsor at the annual Carnival and Bazaar that is conducted by the Children's Home Society. Under the direction of Mrs. William Kleinhammer and Mrs. Gerald Johnson, the booth will feature children's dresses made by the Chapter members, during the summer workshops. The Carnival-Bazaar will be held on Saturday, September 29, at Hillen Memorial Building, 3200 Telegraph Avenue.

Next on the Chapter's program will be the annual Harvest Breakfast to be served on Sunday, November Fourth. Mrs. Charles Hembert, Chapter President, will again open her home at 246 Trinity Avenue, for this popular event. Mrs. Carl Mayerhouser has been named chairman for this affair.

All proceeds from this event will be devoted to advancing the work of the Children's Home Society which provides complete adoptive services for children of all races and creeds. The Society is also a member of the United Crusade.

Gymnastics Classes Followed By Swim Given By Adult Ed.

The fall quarter of the Albany Adult Education Center, which extends to the middle of December, includes three evening physical conditioning classes for women, all open to the enrollment of adults residing in or out of Albany. All classes started Wednesday, September 12.

A class in Rhythmic Exercise taught by Mrs. Elaine Schooley is scheduled for Wednesday evenings, 7:30 to 9, at the Marin School auditorium, 1400 Marin Avenue.

On both Monday and Wednesday evenings, 7 to 8:30 at Cornell School auditorium, Gymnastics classes, taught by Mrs. Edith Heumann are scheduled. These classes are both scheduled so that the gymnastics may be followed by an hour of swimming instruction for those wishing it, 8:30 to 9:30, at Albany Pool.

Registrations are taken for all these classes in the auditorium at the time of enrollment. Attendance may be on either a once or twice-a-week basis.

Kenneth D. Cochran

Albany Fire Dept.

KENNETH D. COCHRAN

Kenneth D. Cochran entered the Albany Fire Department on July 1, 1962 after having been employed by the Ford Motor Company at the Richmond Parts Depot.

Kenneth was born in Arkansas, April 12, 1931. His family moved to Richmond when he was a young boy. He attended schools in Richmond and graduated with the Richmond High School Class of 1950. He then entered the armed forces and served in Hanau, Germany with the 709 Military Police.

The young fireman studied fire service hydraulics, fire suppression and care and maintenance of equipment through the State of California Fire Services Training Program. He holds an advanced first aid certificate and is assigned to the inhalator crew of the "A" platoon. He is also a driver of equipment in the fire-fighting and rescue section of the department.

Hoseman Cochran lives with his wife Rose and two children, Steven (5) and Kathleen (3), at 3230 Bayview Avenue, Richmond. His hobby is gardening and many of his off duty hours are spent improving the blooms in his yard which are the envy of his neighborhood.

ALAMEDA COUNTY Democratic Candidates will be guests of the Alameda County Democratic Women's Study Club at their meeting on Wednesday, October 3, 2105 MacArthur Blvd., Oakland. This will be the last meeting of the group before the election. Members and their friends are urged to demonstrate their interest and support by attending this important meeting.

TWENTY-SIX PRE-SCHOOLERS will enter kindergarten this fall armed with diplomas recently awarded to them at the Albany Pre-school under the direction of Mrs. Nell Curran. Included among them are (first row) Susan Gershenson, Victor Campana, John Burnett, Polly Allen, Chris Gormly, Jim Reichle, (second row) Michael Ayers, Suzanne Stark, Johnnie McDonald, Hans Buettgen, Regina Lee, Jack Moody, (third row) Cynthia Stark, Ginger Phillips, Wendy Smith, Tommy Mathews, Stephanie Quinn, Susan Ross and Jenny Savedra. Not pictured but honorably accredited are: David Branch, Stephen Chambers, Beverly Jaffe, Kristine Greer, David Olson, Stephen O'Neil and David Whitney.

SMART SHOPPERS KNOW THAT THEY SAVE AT . . .

FAMOUS MEAT MKT.

1109 Solano Avenue
(Next to Mechanics Bank)
LAnscape 4-4492

Specials Effective Wed. thru Sat., Sept. 26, 27, 28 & 29

End of September Sale — The fall season means time to build up your energy with nutritious, delicious beef. We feature the best beef available — U.S.D.A. Choice Moffat's Manteca.

U.S.D.A. Choice Moffat's Manteca
Prime Rib Steak
Tender juicy steaks, aged, trimmed. Compare anywhere at this low price
Prime Rib Roast
The king of roasts — unbeatable for flavor.
79¢ lb

U.S.D.A. Choice Moffat's
Porterhouse T-Bone Steaks
1.09 lb.
Big fillets. Best for BBQ or broil.

End of September Sale
U.S.D.A. CHOICE MOFFAT'S
Club or Market STEAKS
1.49 lb.
Boneless, all juicy, tender steak — Best for BBQ.

U.S.D.A. Choice Center Cut
Chuck Roast
49¢ lb
Best for Pot Roast. Delicious, a meal for the whole family.

U.S.D.A. CHOICE GRADE
Sirloin Tip Roast
Guaranteed tender, marbled, extra juicy.
or Cross Rib Roast
Oven Roasts — Rolled, easy slicing, excellent flavor.
89¢ lb

Our Own Sliced Bacon Hickory smoked, fresh sliced, very flavorful ..... lb. 65¢

Onions Yellow Dry	3 lbs. 19¢	**Tomatoes** Ripe, Flavorful	2 lbs. 29¢
Yams Red Velvet	3 lbs. 39¢	**Bananas** Fancy Fruit	2 lbs. 29¢
Avocados Large, Fancy	2 FOR 29¢	**Delicious** Fancy Apples	3 lbs. 39¢
Cauliflower Snow white, large	ea. 19¢	**Grapes** Tokay, Fresh	3 lbs. 39¢
Mushrooms Tender, Fresh	lb. 69¢	**Cabbage** Fancy	lb. 5¢

Tomato Juice Libby's 46 oz. cans 4 for 1.00
Corn Beef Hash Libby's 15 Oz. 2 for 79¢

Frozen Foods
Hawaiia Punch Red Sticks 3 6 paks 1.00
Hi-Saff Frozen Dessert ½ gal. 69¢
Orange Juice Bonnie Hubb. 6 cans 1.00
KOLD KIST **Sirloin Tips** 16 OZ. PKG. 55¢
BIRDSEYE **PEAS** 10 OZ. PKGS. 5 for 1.00
SARA LEE **Banana Cake** 15 Oz. Size 83¢

Ground Coffee YUBAN 2 LB. CAN 1.25
Morrell's Pride, Sliced BACON lb. 59¢

CHUNK TUNA Starkist, Reg. Cans 3 FOR 89¢
COTTAGE CHEESE Challenge — Pint 29¢
WESSON OIL Salad - Cooking — Large 24 Oz. Bot. 39¢
BLACK PEPPER Schilling's — 2 Oz. Can 19¢
MARGARINE Fleischmann's, Cube lb. 39¢
PEANUT OIL Planter's — Quart 69¢
INSTANT COFFEE Folger's — 6 Oz. Jar 69¢
VANO STARCH Liquid Spray — 16 Oz. Aero Can 39¢

ROYAL PUDDINGS Reg. Van. Choc. D&S New Double Size 6 Oz. Pkg. 5 for 49¢

Kaiser BROILER FOIL 2 rolls 89¢
Lady's Choice APR.-PINE. PRES., 20 oz. 2 for 73¢
Lady's Choice, 15 oz. FARM STYLE PICK. CHIPS 2 for 39¢
Macomber's APPLE CIDER 49 Oz. 53¢
Martinelli's APPLE-PRUNE JUICE, Qt. 43¢
Bell's POULTRY SEASONING, pkg. 15¢
Keystone, 2 Oz. Can BUTTON Mushrooms 2 for 49¢
TREND DETERG. Giant Box 49¢
Mrs. Stewart's BLUING, 10 oz. 29¢
Purina CAT CHOW 22 Oz. Pkg. 39¢

BUTTER CHALLENGE or DARIGOLD "AA" CUBES **69¢ lb**

TILLAMOOK BULK KUT MEDIUM OR SHARP PRIZE WINNING CHEESE lb. 77¢
PEACHES Sliced Freestones "RICH FLAVOR" IN HEAVY SYRUP No. 303 Cans (Case of 24 — $3.25) 7 cans 1.00
Ocean Spray CRANBERRY **SAUCE** 2 300 cans 49¢ Natural Mate for Meat

WHITE GLASS CEREAL BOWLS COFFEE MUGS 4 for 58¢
Grape Wine Punch Bali-Hi "New" 5th 79¢
El Rancho Beer 12 Oz. Size 6 FOR 79¢
Vodka Varnoff 5th 2.99 **Blend** R. Ford 5th 2.99

ED'S RELIABLE MEATS
LAndscape 4-5018
Baby Beef Liver
Pork Roast - Loin, 2½ - 3½ Avg.
Frankfurters - Skinless 49¢ lb
Veal Roast
Lunch Meat (Assorted) 59¢ lb
Pork Sausage Patties
Lamb Patties 3 lbs. $1.19
Colored Fryers - Calif. Grown, whole lb. 43c

NULAID LARGE "AA" EGGS 2 doz. 1.00
MORRELL'S ALL MEAT **FRANKS** 2 lb. pkgs. 1.00
BORDEN'S Buttermilk **BISCUITS** 10 tubes 1.00

Specials Effective Wed. thru Sat., Sept. 26, 27, 28, 29 1382 SOLANO LA 5-9997

DAGNA'S
THE NICE STORE FOR NICER PEOPLE

VARSITY LINE-UP: Front row: John Hendrickson, Ron Goforth (Capt.), Stan Heeb, Jim McCormick, Dave Ferranti, Wayne Black, Gary Skelton, Charles Crosetti, Paul Luchessa, Dick Clopton. Second row: Ron Ponchione, Bill Porter, Bill Reynolds, Kenny Backman, Chaves Armijo, Warren Lenhart, Tim Moore, Joe Trujillo. Third row: Jack Forrest, Craig Nelson, Rick Verdugo, Ray Chester, Mario Camillo, Larry Richmond, Julius Wright.

Mustangs Win

Cougars Kick-Off To St. Elizabeth In Season's First Football Contest

Two spectacular pass-offs from Pau. Luchessa to Wayne Black failed to pay off at the Cougar kick-off game, Friday, Sept. 21, when St. Elizabeth High forged ahead in the second half and turned in a winning score of 19-13.

The first pass-off measured 69 yards. The second, 80 yards, which led to Black's second score, was followed by a successful conversion from Luchessa to Forrest.

Although Albany went into the third quarter with a 6-0 lead, the Mustangs tied the score with a 30 yard pass from Bob Trujillo to quarterback Chuck Cecil who carried the ball 31 yards over the line. In the fourth, Cecil pushed one over on a three yard sneak, then passed nine yards to Art Titus. The kick was accomplished by Trujillo. The second pass play by the Cougars, although a thriller, while adding to the home score still left the Mustangs leading by the winning six points.

The Cougar Varsity Roster for the season, co-captained by Charles Crosetti and Ron Goforth, includes Paul Luchessa, Craig Nelson, Jack Forrest, Stan Heeb, Ron Ponchione, Larry Richmond, David Hyams, Joe Truglio, Rick Verdugo, Wayne Black, Gary Skelton, Bill Reynolds, Jim McCormick, Ken Backman, Bill Porter, Warren Lenhart, Dave Moore, John Hendrickson, Greg Underkoffler, Ray Chester, Dan Moody, Jerry Foott, Dick Clopton, Julius Wright, Mario Camilli, Charles Armijo, Sam Mallett, Dave Ferranti, and Tim Moore. The team manager is Mark Bachman. Coaches are Bill Savage and Craige Ortlieb.

The Freshman and J.V. team, coached by Charlie Clark and Dan Mahoney, has forty freshmen and sophomores out for the season. They are Dean Bingham, Mike Hadsell, Kent Klemm, Bob McKenna, Don Nelson, Ray Nottingham, Gary Parsley, Jack Bellany, Steve Peat, George Sanchez, George Stursa, Dale Grey, Bill Spain, Bill Bowman, Pat Jones, Kevin Keck, Tim Patton, Bill Schoenenberger, Pat Sluss, Don Kingsborough, Jim Taylor, Ron Holcomb, Paul Scott, Jim Wells, Andy King, Rich Parsley, Steve Reynolds, Gary Armosino, Steve Liner, Frank Bray, Del McLaughlin, Joe Hoffar, Jim Clopton, Bill Potts, Art Ramirez, Bob Hutchison, Chris Lavingnino, Reed Overshine, Dave Thomas and John Turner.

Next week the Cougars will meet Marin Catholic High at Kentfield.

ASTHMA
ASK ABOUT NEPHRON INHALANT. A PLEASANT AND PROMPT RELIEF EVEN FROM THE MOST DISTRESSING SYMPTOMS
ALBANY PHARMACY
847 San Pablo Ave., LA 5-4242

Senior Citizens

All aboard for the 'twilight trip' to San Jose, on Tuesday, October 16, with a buffet luncheon at the destination. This winds up the group's activities until they are installed in the new quarters soon to be dedicated. Projects for the fall season are many and varied and should hold some interest for every member. You are welcome to join any diversion if you are 50 years of age, a resident of Albany or nearby, and like to have a good time. We shall be happy to welcome you and further information may be obtained by calling LA 6-3078.

MR. RICHARD M. FRISK and MRS. CHARLES KOCH, co-chairmen for Alameda County Committee to elect Dr. Max Rafferty for State Superintendent of Public Instruction, have announced that on Wednesday, September 19 there were teas given in honor of Dr. Rafferty throughout the state. Local teas were organized in conjunction with Contra Costa County under the direction of Mrs. George Jeffries. Hostesses in this area were Mrs. Koch, Albany; the Misses Helen L. Witt and Gladys Nevenzel, Mesdames Raymond Ehrhardt, Robert E. McCarthy, Carl Van Heuit and J. R. Blair, Kensington. Many more teas and coffee hours are planned in the immediate future.

GUNS
A Complete Line of Hunting Rifles
Shotguns and Hand Guns
All Kinds and Calibres
of Shells and Bullets
REPAIRS
Our Expert Gunsmiths Will
Recondition Any Gun Repairable.
OPEN WEDNESDAY EVENINGS
DICK'S GUN SHOP
10029 SAN PABLO AVE.
Phone LA 5-2460 El Cerrito

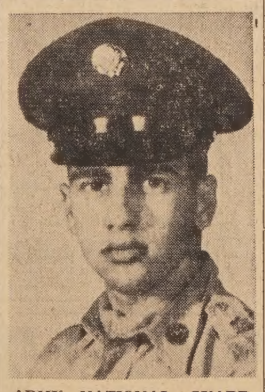

ARMY NATIONAL GUARD Pvt. William L. Jacobson, son of Mr. and Mrs. Nathaniel A. Jacobson, 1441 Portland Avenue, Albany, recently completed the eight-week radio relay and carrier operation course under the Reserves Forces Act program at The Southeastern Signal School, Fort Gordon, Ga. The 21-year-old soldier is a 1958 graduate of Albany High School and attended Contra Costa College in San Pablo.

A Shrine of Beauty...
Personal Confidence . . .
Is the most valued reward we can achieve in our efforts to serve our community.
When the need arises, you, too, will find us worthy of your trust.
Parking lot adjoins our Chapel.
Serving all regardless of Race or Creed
The Little Chapel of the Flowers
TH 5-2132 • ADELINE AT ASHBY AVENUE • BERKELEY

Reception For Senator Richards

John McElheney, chairman of the committee for the re eption honoring State Senator Richard Richards, Democratic candidate for United States Senator, to be held on October 1, from 5 to 7, at the home of Mrs. Owen Chamberlain at 656 Santa Barbara Road, Berkeley, announced the formation of a ticket committee.

Among those serving on the ticket committee are Winton McKibben, Dr. Elizabeth Torrey Andrews, William Finn, Seymour Rose, Dr. James Whitney, Elizabeth Sackett, Osborne Pearson, and Joe Carlevaro.

Also serving on the ticket committee are all presidents of Democratic clubs in the 7th Congressional District.

Robert Gordon Sproul Jr. is cohost with Mrs. Chamberlain for the reception.

SHOP AT HOME

Play Day For Lawyers' Wives

The many varied talents and interests of the Lawyer's Wives of the East Bay will be brought together at the first official meeting of the year—the Annual Play Day at Sequoyah Country Club on Friday, September 28. Chairman of the day, Mrs. Watt Bruner, and her assistant, Mrs. George Perkins have arranged for activities to meet with everyone's taste. Golfers will start off the day bright and early at 8:45 a.m., when they make up their games at the tee. Bridge players will form their tables with the capable help of Mrs. William Brailsford. Mrs. Bernard Allard will be on hand to arrange swimming for the active swimmers and sunning for those who want to watch. An art, hobby and craft exhibit of the work of artistic members is being assembled for the enjoyment of all by Mrs. Harley Spitler. At noon the various groups will convene together for luncheon and a business meeting will follow, which will line up the activities for the year.

Lawyers' Wives of the East Bay, having relaxed with their Play Day, will then get down to their serious preo cupation, which is assisting the Legal Aid Society of Alameda County, both with financial aid and active participation in staffing the office.

Discussion Group On Great Books Open For Women

A Great Books Discussion Group under the leadership of Eric Voorsangar, will open at the Berkeley Community Young Women's Christian Association on Thursday, September 27, at 8:00 p.m. Meetings will continue the second and fourth Thursday of each month.

Third year readings include the Book of Job, Plato's Symposium, Shakespeare's King Lear, and other readings from Francis Bacon, Locke, Voltaire, and Rousseau. For further information contact Eric Voorsanger at TH 1-0200.

A Good Joe Celebrates 25 Years

Two weeks ago in a "way back when" story, The Times mentioned Joe Thelan. This week, he makes more current news as his Solano Club at 1403 celebrates its 25th birthday.

Mr. and Mrs. Thelan moved to Albany right after the San Francisco Fire and had a "house raisin'" at 715 Talbot. Since then, they have moved to 1448 Portland Avenue.

Joe was the first Building Inspector of Albany, and is also a former member of the City Council.

Congratulations, Joe! Albany hopes you will stay right where you are until your Golden year!

It was a good week-end for deer hunters in Amador County, with 237 deer being tagged at the Lumberyard Ranger Station, Highway 88.

AIRMAN BASIC FRANK VAUGHN, son of Mrs. Mo Vaughn, 730 Gateview, Alba is being reassigned to Keesl AFB, Miss., for technical trai ing as a United States Air Force radar operator. Airm Vaughn, who completed t first phase of his milita training at Lackland AF Texas, was selected for t specialized course on the ba of his interests and aptitude He is a 1962 graduate of A bany High School.

GRAND OPENING
ONE OF AMERICA'S STRONGEST
BERKELEY SAVINGS' NEW EL CERRITO OFFICE
FREE Get-Acquainted Gift*
Champagne Open House
September 27th through October 10th
$1.95 VALUE
112-Page Road Atlas. Our New-Savings-Accounts people have a wonderful gift for you. A handsome 112-Page Rand-McNally Road Atlas ($1.95 Value). Educational . . . informative . . . free for new friends of Berkeley Savings.
Ask for yours at our New Accounts Center.
Visit our beautiful, new El Cerrito Office
at 9950 San Pablo Avenue in the heart of the El Cerrito shopping area. This new, insured savings center, we feel, is one of the finest suburban-area facilities offered by any savings and loan association in the West. We invite you, your family and your friends to enjoy a Grand Opening Tour of our new office—7800 square feet of the most modern construction, decor and business machines manned by our fine staff of savings specialists—all dedicated to serving you.
FREE Savings Banks*
Your choice of any one of the free adorable animal-banks from our animal "menagerie." Free for new friends of Berkeley Savings.
Ask for yours at our new accounts center.
Champagne Open House
Enjoy a Champagne toast to your future and ours with a glass of vintage champagne or enjoy a friendly cup of Folger's Coffee and Mrs. Alison's fancy cookies. Visit our hospitality table in the lobby of our new, modern office.
*Note: Offer limited to one free Road Atlas or one free Bank—not both. One gift per family. Persons under 21 not eligible.
FREE CULINARY ARTS COOK BOOK
Your choice of any one of these fascinating Culinary Arts cook books. 68 pages of exciting recipes by famous chefs. Ask our hostess for yours.
SAVE WITH ONE OF AMERICA'S STRONGEST SAVINGS AND LOAN ASSOCIATIONS
There's a BIG DIFFERENCE in savings and loan associations. Safety-minded people prefer the sound, conservative policies of Berkeley Savings, in the top 100 of the nation's 6,400 savings associations.
Your insured account is further safeguarded by our substantial safety-reserves—far higher than the average. And it's comforting to know that your savings are backed by a perfect safety record for 40 years.
Our 4¾% is 35% more than offered by commercial banks on regular savings accounts.
Resources over $140 million.
Savings Accounts insured to $10,000 by a permanent agency of the U.S. Government in Washington, D.C.
Funds postmarked by the 10th of every month earn from the 1st
Save-by-mail . . . we pay postage both ways.
Safety for Savers Since 1922
4¾% current rate per annum
PAID AND COMPOUNDED QUARTERLY
Berkeley Savings
AND LOAN ASSOCIATION
9950 SAN PABLO AVENUE, EL CERRITO • Phone 524-9114
OPEN SATURDAYS SEPTEMBER 29th AND OCTOBER 6th, 9 TO 4
MONDAY - THURSDAY 9 TO 4 FRIDAYS 9 TO 6
Plenty of free parking
Nine Offices Serving The Greater East Bay Area
Home Office: Berkeley
FEDERAL SAVINGS AND LOAN INSURANCE CORPORATION INSURED
MEMBER FEDERAL HOME LOAN BANK

FIREMAN K. COCHRAN applies the room marker while fireman John Hoeth explains the larger marker to Mrs. Abram Roberts of 812 Kains Avenue, Albany.

★ ★ ★

Registration Continues For All Albany Invalids

The Albany Fire Department continuing its program of volunteer registering of all invalids within the city has improved upon the idea this year by the use of identification markers.

A four inch circular sticker, orange in color and with fluorescent marking, is made to be placed in a conspicuous place at the front of a dwelling which will enable firemen to know an invalid is in that particular building. A smaller sticker, or marker, of the same material, is placed on the window of the room of a non-ambulatory person. This enables the firemen to immediately ladder the correct room and effect rescue during an emergency without searching the entire house for the proper room.

This is a volunteer program and anyone wishing to avail themselves of this service may do so by calling Fire Department headquarters. A member of the fire department will be dispatched to apply the identification markers. A record will be continued in the fire station dispatch room of all invalid persons for rescue purposes.

INVEST IN U.S. SAVINGS BONDS
SAFE AS AMERICA

New Manager For Berkeley Employment

Appointment of Elmer H. Homo as manager of the California Department of Employment office in Berkeley, 1375 University Avenue, has been announced by Marc W. Johnson, manager of the coastal area of the State department. Mr. Homo assumed his new assignment Tuesday, September 11, succeeding Mrs. Marjorie B. Walker, a long-time manager of the Berkeley office.

Mr. Homo joined the California State Employment Service in 1946. He has served in department offices in Pittsburg, Oakland, and Richmond, and was manager of the San Rafael office for two years. Prior to his latest appointment Homo was the staff Employment Insurance specialist in the coastal area headquarters in San Francisco. He also was area coordinator in some of the initial phases of the Manpower Development and Training now being put into force.

A native of Richmond, Homo was graduated from the University of California, Berkeley, in 1952 with a bachelor degree in public administration.

SHOP AT HOME

Tuneup Special
Minor
V-8 . . . . . $8.50
6 . . . . . $6.50
Parts Extra
Ed's Tune-up & Brake Service
Complete Automotive Service
850 Key Route Blvd.
Adw. Lematta LA 5-9355

FURNITURE REPAIRING
ANTIQUE RESTORING
FREE ESTIMATES
SANCHEZ
FURNITURE FINISHING
575 San Pablo Ave.
Albany LA 6-5929

THANKS FOR WRITING!

Albany Times:

I want to inform you that I have moved back into Albany, and feel as if I had "come home." Although my cottage in Berkeley was very nice, and not at all far away, this one is still more lovely and still more "close"—to the heart, that is.

You may keep my paid subscription coming as well as the usual delivery which Albany citizens get. I frequently use clippings from the Albany Times, and for several purposes. They work beautifully as enclosures to various of my correspondents, and thereby cut my writing task considerably. I often use them on my bulletin boards at school to emphasize items of interest or concern to my students. For these and other reasons, two copies of the Times will not be superfluous.

I visited Miss Vranna briefly Saturday. The fact that she isn't in the school room this fall doesn't mean that she has no problems to solve. Her problems are even greater than ever, but it is fortunate that she also has great ability to find solutions. Her friends should call her up and chat with her—OL 3-6121 Extension 147—that is often the best way to visit her.

VINETA I BEAR,
809 Cerrito St.,
Albany 6, Calif.

Editor: I think the citizens of Albany owe a special "thanks" to Deputy Health Officer Ray Talley for the exceptional job he did in organizing the K. O. Polio clinic last Sunday.

I know he spent an untold number of hours and days, prior to the clinic, in planning sessions with local and county officials. On Sunday he was at the clinic long before I showed up at 9:45 a.m. and he was still busy when I left at 7:30 p.m. It is thanks to him that we were able to vacinate over 10,000 residents of Albany against polio.

I also believe a grateful thanks should go to the March of Dimes, through whose encouragement and financing Dr. Jonas Salk and Dr. Albert Sabin were able to make their life-saving discoveries. These finances were donated to the March of Dimes by the citizens of Albany and other cities and towns throughout the United States. This is a good example of "bread cast upon the waters."

Sincerely,
Dorothy McCain
827 Madison St.
Albany, Calif.

BERKELEY REBEKAH Lodge No. 262, Independent Order of Odd Fellows, will honor its members whose birthdays have occurred since its last Birthday Party on Wednesday, September 26, at 8 p.m., in the Berkeley Odd Fellows' Temple, 2288 Fulton Street. Noble Grand Edith Lennox will preside over the meeting. Mrs. Elsie Hansen, chairman for the evening, will present a program, followed by light refreshments.

Fire Department Has Busy Week

Whatever the emergency might be, the Albany Fire Department handles it quickly and efficiently.

On September 16 an inhalator call was answered after a call by Theodore Wendal, 1504 Posen. On September 18, two inhalator calls were given instant response: the first to Theresa Mautino, 515 Key Route Blvd.; the second to Herbert Dyer, 646 16th, Oakland, while he was in Albany. On that same day the front differential of a truck and trailer unit became overheated while south bound on the Freeway and a Fire Department unit responded.

On September 20, a call for an inhalator sent them to Oscar G. Steele, 911 Curtis. Two lock-outs required aid on September 23; the first from Mr. Thompson, 801 Adams, who had a blown fuse and could not gain entry to the electrical room, and the second from Amy Teach, 604 Kains. Entry was made through a window.

Deadlines for Times

The deadline for news copy for the Albany and Thousand Oaks Times is noon Friday preceding the Wednesday publication date. There will be no exceptions unless prior arrangements have been made. Items may be mailed or delivered to 1240 Solano Avenue. After hours use the door slot.

Classified ads are accepted until 5 p.m. Monday preceding publication. Display advertising copy must be in by 1 p.m. Monday.

Albany Y Program Has Openings

The Tuff'n-Up program started at the Albany YMCA September 10th is having a good response from the boys and girls, men and women of our community. There is room for some enrollments in the instructional beginners swimming classes held every Saturday morning at the Albany Pool, as well as in the teen age groups.

The Judo class held every Friday evening is well attended but has room for a few more students.

For information phone LAndscape 5-4833.

Swimming Classes For Handicapped

Twelve handicapped persons today are enrolled in a special swimming instruction program being sponsored by the Albany YMCA.

Elmer F. Coble, executive secretary of the branch, said the program is under the direction of Richard Schaefer, a qualified aquatic instructor.

The special classes for the handicapped group are held at the Albany Swimming Pool.

Persons desiring to enroll in the program, or have members of their families participate, can contact Coble at LA 4-7946.

Fraser-Johnston

THE FINEST IN HEATING AND AIR CONDITIONING EQUIPMENT
FURNACE & WATER HEATER SERVICE
Specializing in Central Heating for the Older Home
Residential and Commercial Sheet Metal Work and Air Conditioning
GRANHOLT SHEET METAL
LA 5-5721 LA 5-5722
501 SAN PABLO AVE. ALBANY

We Give Stamps
KEY Foods
SEE wider varieties
GET better quality
SAVE on your total
HERE
4 STORES
1831 SOLANO AVE. • BERKELEY •
2020 SAN PABLO AVE. • BERKELEY •
747 SAN PABLO AVE. • ALBANY •
3300 LAKESHORE • OAKLAND •
PRICES EFFECTIVE SEPTEMBER 26, 27, 28, 29

QUALITY MEATS FOR LESS MONEY
FRYERS
WHOLE 33¢ lb
CUT UP 35¢ lb
Lamb Roast Shoulder lb. 49¢
Chuck Roast lb. 43¢
SIRLOIN STEAK
RIB STEAK
RIB ROAST 85¢ lb
VEAL CUTLETS
BEEF CUBE STEAKS
LAMB CHOPS Shoulder Rib 69¢ lb
CHUCK STEAK
LINK SAUSAGE
PLATTER BACON 59¢ lb
LUNCH MEAT Assorted
SKINLESS FRANKS 49¢ lb
RIB LAMB CHOPS
LAMB CHOPS Large Loin 79¢ lb
LAMB CHOPS Round Bone lb. 89¢
BREAST OF LAMB lb. 10¢
LAMB SHANK lb. 39¢

Allsweet Margarine 4 lbs. $1.00
SPRY Shortening 3 lb. tin 59¢
OIL Challenge 24 Oz. Bottle 39¢

DERBY
Tamales Glass Jar 4 for $1
Chile with Beans No. 1 tin 4 for $1
Corn Beef Hash No. 1 tin 3 for $1
Egg Noodle and Chicken 39¢
Egg Noodle and Beef 39¢

NEW! NO DRIP PLASTIC BOTTLE
San-Clor BLEACH
1/2 Gallon 29¢

RIVER VALLEY
Vegetables 6 for $1
Grape Juice 6 oz. 3 for 49¢
Hash Brown 2 lbs. 25¢
Fruit Pies 8 inch 3 for $1

SCHILLING COFFEE 2 lbs. 99¢

Trend Dry Detergent Small 2 Pks. Deal 35¢
Wisk ½ Gallon 99¢
Rinso Blue Giant Size 59¢
Napkins Chiffon, 60 count 2 for 49¢
Facial Tissue Chiffon, 400 count 4 for 1.00
Scott Towels Giant Size 3 for 1.00
Toilet Tissue Waldorf, 4 Pak 3 for 1.00
Lady's Choice Syrup 2 Lb. Bottle 29¢
Wesson Oil Family Size, 48 Oz. 69¢
Margarine Mazola — 1 Lb. 39¢
Pepper Schillings, 4 Oz. 39¢
Butter Challenge — 1 Lb. 69¢
All Meat Bologna Bob Ostrow, 1 lb. 55¢
Carmel Bon Bons Weston's, 7 Oz. Pkg. 4 for 1.00
Pot Pies Banquet 5 for 1.00
Ritz Crackers Stack Pak, 12 Oz. 3 for 1.00
Cottage Cheese Borden's, pint 29¢

Produce SPECIALS
Apples Red Delicious 2 lbs. 25¢
Lettuce 2 for 29¢
Avocados 2 for 35¢
CELERY Any Size 2 for 19¢
Seedless and Tokay Grapes 2 lbs. 25¢
Potatoes OREGON CELLO BAG 10 lbs. 49¢
Yellow Onions lb. 5¢
Cello Bag Carrots pkg. 8¢

DUMONT DANCERS TO ENTERTAIN AT FAIR

DUMONT DANCERS practicing their finale of the Charleston number to be presented at the Village Fair are (first row) John Bennett, Sandy Borenson, Karen Bennett, Susan Tagnetti, Myron Evangelko; (second row) Marilyn Echavia, Janet McLean, Linda Allen, Karen DuMont; (back row) Pat Hirota, Patty Tagnetti, Roberta Davis, Cheryl Dami and Jo Ann Wingender.

Eight Scouts Promoted

Promotions are the first order of business in Boy Scouts. The regular Wednesday night meeting of Troop 19 saw eight Scouts in new positions as the troop organized for the new year.

John Schweizer, the new Senior Patrol Leader, announced that Bob Fyffe, Tom Lambert, Dick Thomson and Dave Smith would join the Senior Patrol. Present members include John, Bill Reynolds, Ken Backman, Dave Anderson and Bill Shaw. He also announced the advancement of John Seidell, Rich Porterfield, Steve Reynolds and Glen Schaffer as new Patrol Leaders. They join Bob McKenna as leaders of the five Patrols.

Schweizer revealed the program for the fall. It includes four overnight campouts during which the Scouts put their training into practice. The high point for recognition of each Scout's progress comes in November at the Court of Honor.

Troop 19, composed entirely of Albany and Berkeley boys, heard of another advancement among the active Dads group. The new Scoutmaster will be Albany's Mr. Jack Murrow. He replaces Berkeley's Mr. John Ainsworth who was transferred to Texas by his company.

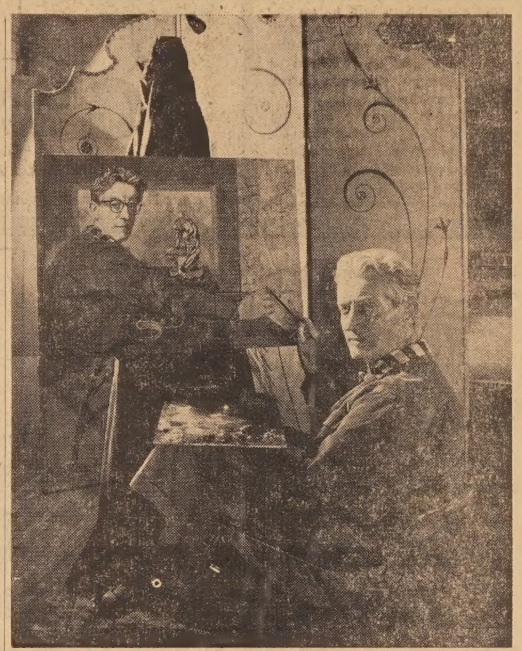

NATIONALLY KNOWN ARTIST, CLAUDE BUCK.
Portrait by Blondin

★ ★ ★

Introducing - Blondin

Bruce Blondin has recently opened his photographic studio at 1887 Solano Avenue. Even though he is comp'eting work for a One Man Exhibit to be held in the area and is planning a film on sailing in the Pacific, he still finds time for creative portraiture.

He attended the Santa Rosa Junior College, the Brooks Institute of Photography in Santa Barbara, Santa Barbara Junior College, Chabot City College, and gained experience in studios in San Francisco. He has been doing free-lance photography for several years and has now decided to open his own studio.

The type of work he specializes in include: creative, glamour and theatrical portraiture; weddings and fraternal groups; illustrative layouts; industrial, commercial and home interior photography; sports and pictorial photography; and he is well known for his work in color.

He is an active member of the U. S. Junior Chamber of Commerce.

Ladies Judo Class Begins in Berkeley

The Berkeely YMCA will conduct a Ladies Judo Course starting October 4 at 7:30 p.m. This course will run each Thursday evening for 10 weeks.

Ruis Aoki will be the instructor. Mr. Aoki is a black belt who has been teaching for many years. For further information contact the Berkeley YMCA, TH 8-6800.

AIRMAN THIRD CLASS EDWARD W. CANTRIL, son of Mr. and Mrs. Robert W. Cantril of 608 Colusa Avenue, Berkeley, is being reassigned to Amarillo AFB, Texas, for technical training as a United States Air Force posctal specialist. Airman Cantril, who completed the first phase of his training at Lackland AFB, Texas, was selected for the specialized course on the basis of his interests and aptitudes. He is a 1962 graduate of Berkeley High School.

Drive Carefully

The Church of the NAZARENE
850 Talbot Avenue
Sunday School .... 9:45 a.m.
A.M. Worship .... 11:00 a.m.
NYPS ..... 6:15 p.m.
P.M. Worship ..... 7:00 p.m.
Prayer (Wed.) .... 7:30 p.m.
WELCOME!

FINE HOME FURNISHINGS AT FAIREST PRICES
Come and see us!
O'Connor & Walls FURNITURE
1185 Solano LA 4-3438
• ALBANY •

QUEE PRENTICE proudly announces the
GRAND OPENING of his new
GOLDEN GATE LANES
IN EL CERRITO
Saturday, September 29, 7 p.m.
Remember the date and time . . . enjoy thrills and fun at Northern California's newest and most modern bowling center!
MUSIC! BANDS! FREE ORCHIDS!
BOWLING PLEASURE AT ITS BEST
Enjoy all the wonderful features of GOLDEN GATE LANES:
32 Brunswick Golden Crown Lanes
Parking for 250 Cars
Rod's Hickory Pit Restaurant
The Swank Marine Room
Satisfactory Banquet Facilities
Children's Playroom
(Some stock shares still available)
Visit GOLDEN GATE LANES . . . anytime . . .
We're open 24 hours, seven days a week
GO WHERE THE BOWLERS GO
GOLDEN GATE LANES
Hill St. and San Pablo Ave., El Cerrito, near the Richmond city line, only a short distance from Freeway 40
SEE OUR SIGN . . . BE 5-6770

In the length of time it takes you to read this sentence, ERMA will have processed more than 50 checks.

ERMA is our new Electronic Recording Method of Accounting—and she keeps track of checks, deposit slips, balances and statements with unparalleled accuracy. She could be working like this on *your* checking account—at no extra cost. Just check at your neighborhood branch of Bank of America. (ERMA will now have processed over 300 checks!)

BANK OF AMERICA
NATIONAL TRUST AND SAVINGS ASSOCIATION • MEMBER FEDERAL DEPOSIT INSURANCE CORPORATION

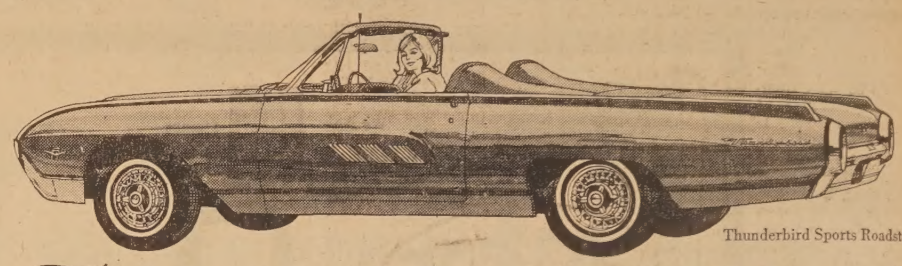

Thunderbird Sports Roadster

This is Thunderbird for 1963...unique in all the world

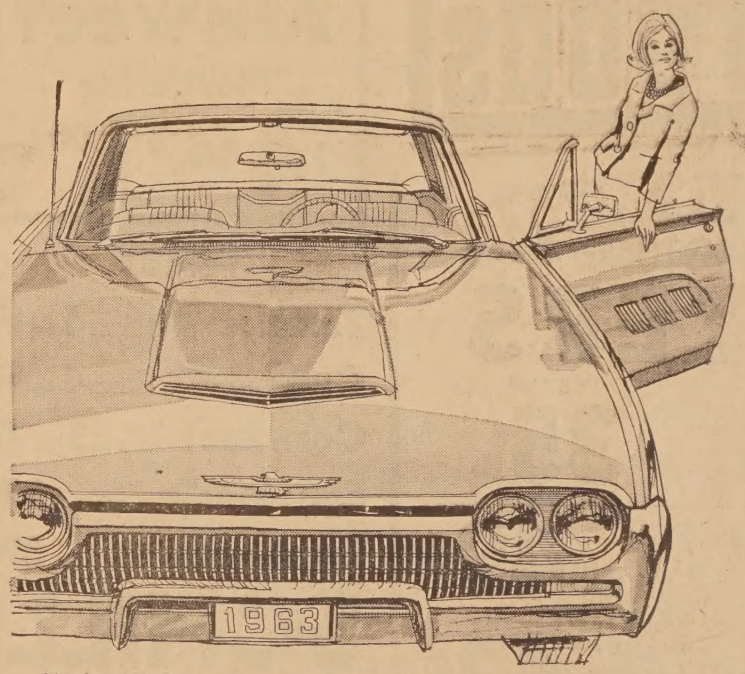

Thunderbird Hardtop

Thunderbird Convertible

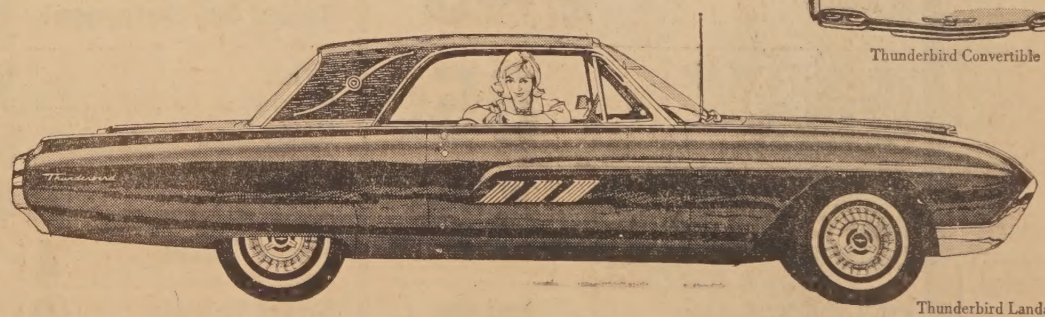

Thunderbird Landau

Look them over from every quarter. They proudly invite you to. Here are the latest heirs to the Thunderbird tradition, lifted to a new level of perfection. Here, bred into one car, is a unique *combination* of cars. An exciting road car, sure-handed in its response, light-footed, light-hearted. Yet, even beyond earlier Thunderbirds, a truly luxurious aristocrat. Here are the lines that are shaping the cars to come all over the world, now more trim and sophisticated than ever. ▪ Here are refinements that make Thunderbird *personally* yours—the rich new look of walnut in your Landau if you wish, the Swing-Away steering wheel (shown at right). Add to these scores of other extra-thoughtful Thunderbird touches. ▪ Here are cars that, for all their originality, have millions of miles of proving already behind them. ▪ And this year, the result is a new standard of Thunderbird excellence. For example, you can now forget major chassis lubrication for 100,000 miles or three years.* ▪ Quality like this does not come overnight. It is patiently achieved over the years. ▪ With all of Thunderbird's magnificence—its meticulous quality—perhaps the most surprising fact of all is this: *Thunderbird costs less than any other true luxury car.* And year after year, its high resale value protects your investment. ▪ For 1963, you'll not only find the Thunderbird tradition a proud one . . . it's a most *practical* one as well. Why not discuss it with your Ford Dealer soon?

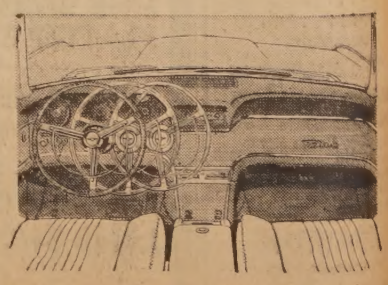

PRODUCTS OF Ford MOTOR COMPANY

*6,000 miles between oil change and minor lubrication F.D.A.F.

JIM WOULFE FORD Inc.
836 San Pablo Ave., Albany LAndscape 5-3663
OUR A-1 USED CARS SAVE YOU MONEY TOO

WELCOME TO ALBANY! Superintendent of Schools, Kenneth M. Forry, extends a cordial greeting to Mrs. Alexandra Parmini Oliva, the first Fulbright Exchange teacher to the Albany School System. Mrs. Oliva is a graduate of the University of Genoa, Italy and has attended Cambridge University in England. Mrs. Oliva speaks excellent English and will bring to her English classes at Albany High School a rich background in English literature, having taught this subject for seventeen years in the "Grazia Deledda" a secondary school in Genoa, Italy.

Donna Ambulia Engaged

Mr. and Mrs. Michael Ambulia of Kains Ave., Albany have announced the engagement of their daughter, Donna Lois, to David Steven Minellone, the Robert Minellones' son, of Cornell Ave., Albany.

The couple plan a Feb. 9 wedding next year.

Donna is a 1962 graduate from Albany High School, of which her fiance is a 1959 alumnus.

The bride-elect was Girls League president during her senior year at high school.

Mrs. Robert Howze of Castro Valley is Donna's sister.

David is the brother of Mrs. Conrad Dealba of El Cerrito.

Rabbi Oles Installed

Rabbi M. Arthur Oles was formally installed as the spiritual leader of Temple Beth El, Berkeley, on Friday, September 21, 8:15 p.m. The Sabbath Services were conducted by Rabbi Oles and Rabbi Joseph B. Glaser, assisted by Cantor Robert Rose and the High Holy Day Choir. Rabbi Glaser, Director of the Union of American Hebrew Congregations for Northern California, conducted the installation ceremony.

Rabbi Oles is a graduate of Yeshiva University and the Hebrew Union College—Jewish Institute of Religion. Prior to coming to Berkeley, he served as Rabbi of Temple Beth Am of Seattle, Washington.

Temple Beth El, located at the corner of Arch and Vine Streets in Berkeley, is a Liberal Jewish Congregation. It has been in existence for sixteen years and is the major Jewish Congregation in the Berkeley area. Dr. David Golner is President of Temple Beth El.

Alameda County Opens Center For Pollution Control

Acting in line with its motto "Air Pollution Control is Everyone's Business," the 6-county Bay Area Air Pollution Control District has established a message center in Alameda County to facilitate communication between local citizens and public agencies, and the District.

Located in the Alameda County Health Department Building, 1500 Foothill Boulevard, San Leandro, the center will receive local complaints of air pollution sources and requests for assistance, and will serve as a headquarters for meetings with violators and parties requiring help with compliance programs. A conference room will be provided for this purpose.

"With Message Centers located in the counties," explained Bay Area APCD Director of Enforcement, Joseph Coons, "the District hopes to strengthen its liaison with public agencies and with private citizens, eliminating the long distance communications formerly necessary in reporting air pollution problems."

Albany Caller At Rock Ridge Square Dancing

Square Dance Instructor and caller Howard Pick announced a beginners class in Square Dancing. Sponsored by the Berkeley Club Squares, the class will be held at Rockridge School, 5263 Broadway Terrace, Oakland. With registration starting Wednesday, Sept. 19-Sept. 26, and Oct. 3 at 7:30 p.m. The course is for single men and women between the ages of 25-45. You don't need a partner to attend, it is fun from the very first.

Began over seven years ago for social and recreational activities, the club offers weekend trips, ski trips, water skiing, hayrides and one day excursions to near by picnic areas.

Further information may be had by attending the class or by phoning Maxine Bacher THornwall 3-6913.

Berkeley YWCA Offers Bridge For Beginners

A Bridge Class for Beginners has been announced by Miss Inge Rampoldt, Adult Director, as an addition to the fall program of the Berkeley Community Young Women's Christian Association.

Instruction in the Goren Point Count Method by Mrs. Otto Sonnenschein will begin on September 25, and continue each Tuesday morning from 10:00 a.m. to 12 noon. YWCA membership is required.

The Child Care Center will be available for pre-school children.

Junior Bowling Results Posted

The results of Junior Bowling at the Albany Bowl on Saturday, September 15, are now posted.

In the AJBC "Junior Majors" Mixed Handicap League Brian Umeka sparked Team 5 to a three game win over Team 6 with a 568 series. He was ably assisted by teammates Steve Findley who had a 202 game and 556 series, and Mark Valente with a 206 game and 514 series. Patricia Findley of the "Three & One" Team topped the girls with a 448 series. John Overholtzer of Team 4 scored a nice 206 game and 512 series.

In the AJBC "Junior" Mixed Handicap League, Terry Mann of the "C. Hanson Masonry" Team scored high series for the boys with a 466 series; Nickie Menzes of the "Roulette Wheels" Team had the high series for the girls with 436.

The "Bantams" got away to a good start with Steve Eisner of the "Lane Hoppers" heading the boys with a 312 series. Joanne Wiesner topped the girls with a 238 series. Donna Larsen of Team 4 scored a 233 series.

ATTEND THE CHURCH OF YOUR CHOICE THIS SUNDAY

Albany Church of Christ
1370 Marin Avenue
Evangelist — Max Crumley
Sunday Services
Classes ..... 10:00 a.m.
Worship ..... 11:00 a.m.
Worship ..... 6:30 p.m.
WELCOME

SHOP AT HOME

Ann
IS BACK AT
1593 Solano Ave.
as well as
TOP SIRLOIN **Steak** DINNER
Complete $2.00
Includes Drink, Soup, Salad, Dessert
• HOURS •
Sunday Thru Thursday
6 a.m. to Midnite
Friday & Saturday
Open All Nite
COURT OF FLAGS RESTAURANT
ANN BATES - Proprietor
10621 San Pablo Ave., El Cerrito

Richard's jewelers
1272 Solano LA4-6860
ALBANY

Coming Friday—the '63 Fords...
America's liveliest, most care-free cars!

The longest, liveliest, most beautiful line-up of new cars ever presented under one dealer's banner! Four classes of cars . . . 44 different models built to a new high quality standard . . . all* with amazing new service-saving features that reduce service stops to twice a year or every 6,000 miles . . . save you time, trouble, money!

'63 super torque Ford Galaxie (foreground: Galaxie 500/XL 2-Door Hardtop). The look, the power—and now the feel of the fabulous Thunderbird! A ride so Thunderbird-smooth, you must try it to believe it! Super torque thrust up to 405 hp (optional).

'63 Ford Fairlane Hardtop (background: Fairlane 500 Sports Coupe). Hot new middleweight . . . with V-8 punch! A full line of nine Fairlanes! Three new middleweight wagons. Two new hardtops. Four sedans. Big-car room, ride, performance . . . nimble new size . . . saving price. New optional 260 V-8 . . . 221 V-8 (or standard Six).

'63 Falcon (Futura Sports Convertible). Fun is what's new in Falcon—America's all-time economy champ. 15 cars and wagons including the first Falcon Convertible—with power-operated top, 170 Special Six (standard). Now all '63 Falcons* have Ford's exclusive twice-a-year service-saving features. *Except Falcon Station Bus and Club Wagons

America's liveliest, most care-free cars
FORD
FALCON • FAIRLANE • GALAXIE • THUNDERBIRD

JIM WOULFE FORD Inc.
836 San Pablo Ave., Albany LAndscape 5-3663

Honor Roll
GOOD STUDENTS NOW GET A 20% DISCOUNT ON CAR INSURANCE WITH STATE FARM ! ! !
Good news for many families with young male drivers! You'll get a 20% discount on all major coverages with State Farm if your young men are between 16 and 25, are at least Juniors or 11th grade students, and in the top 20% of their class or have equivalent academic standing. Now you may save even *more* with State Farm. So call me today for full details.

V. Hank Perala, 1110 Solano Ave., LA 6-4961
Ed Apelt, 1331 Solano Ave., LA 6-8566
"F. F." Foster, 1089 Nielson St., LA 6-3294
Ed Herrnstein, 1331 Solano Ave., LA 6-8566
STATE FARM
Mutual Automobile Insurance Company
Home Office: Bloomington, Illinois

Hollfelder's JEWELRY
21 Years Serving the People of Albany . . .
Sterling Silver by Towle — International — Heirloom
Watches by Hamilton and Bulova
1131 Solano Ave. LA 5-1500
ALBANY

Sunset View now offers undertaking and casket selection

LAndscape 5-5111
MORTUARY
CREMATORY
URN GARDENS
CEMETERY
Since 1908
Sunset view
CEMETERY ASSOCIATION
101 COLUSA AVENUE • BERKELEY, CALIFORNIA

Toastmasters Nominate New Officers

On Monday, September 17, the Toastmasters Club of Albany held nomination for new officers. The new slate of officers for the next six months will be: Donald Seid, President; Robert Walen, Education Vice-President; Frank Ashton, Administrator Vice-President; Henry Austin, Secretary; Wayne Long, Treasurer; Richard Palmquist, Host; Russel Theobald, Publicity Chairman.

Robert Walen was the winner at Monday evening's meeting of a speech contest, which has been running for the past six months in the Albany Club, and was presented with a Toastmasters trophy.

The Toastmaster Club of Albany meets every Monday evening, 7:30 p.m., at the Albany Y, located on Kains Avenue. Visitors and new members are cordially invited to attend any Monday night.

Scout Troop 12 To Pan For Gold This Weekend

A fun trip to the Gold Country is in store this weekend for members of Boy Scout Troop 12.

Scouts and their leaders will journey to Coloma Saturday. They will visit the gold discovery site and try their hand at panning in the American River. They will camp overnight on the river's shore and return Sunday.

The troop has engaged in several service projects since resumption of activities for the new year. Members hauled water to young trees planted at Camp Herms, served as guides for a Blind Workers Guild picnic at Memorial Park, distributed K.O. Polio circulars and held a community-wide paper drive.

Jerry Gordon is senior patrol leader for the ensuing term, aided by Roger Birch, assistant; Dave Freels, scribe; Stanley Birch, quartermaster; Larry Calais, assistant quartermaster; Kevin Keck, bugler; Don Nelson, librarian; Tim Still, chaplain; and Larry Eaton, editor.

Scoutmaster Frank Birch said the troop will leave for Coloma at 8 a.m. from Marin School.

THE HIGHLIGHTS of the Forty Niners Dance Club Saturday, September 29, at Grove Recreation Center, 1730 Oregon St., Berkeley, are: everyone comes in various costumes, any kind you happen to have; also the birthdays of Katherine Kay, Vera Ingram and Mollie Gregory will be honored. The group now in its eleventh year, is sponsored by the Berkeley Recreation Departments, meets every Saturday, 8 to 11 p.m. Music provided by the club's orchestra.

Give the finest . . . GIVE BULOVA the gift-quality watch

CONCERTO
For Her: 17 jewels. Shock-resistant. Unbreakable mainspring. Modern youthful styling. Bulova precision quality throughout.

SURF KING
For Him: 17 jewels. Waterproof*. Shock-resistant. Unbreakable mainspring. Handsome expansion band. Famous Bulova quality and craftsmanship. $29.75

YOUR CHOICE only $29.75

Call Bros. Jewelers
823 San Pablo Ave.
LA 5-8144

* as long as case, crystal and crown are intact. Prices plus tax.

Park and Shop SAVINGS by the SACK-FUL!

Prices Effective Through Sat., Sept. 29

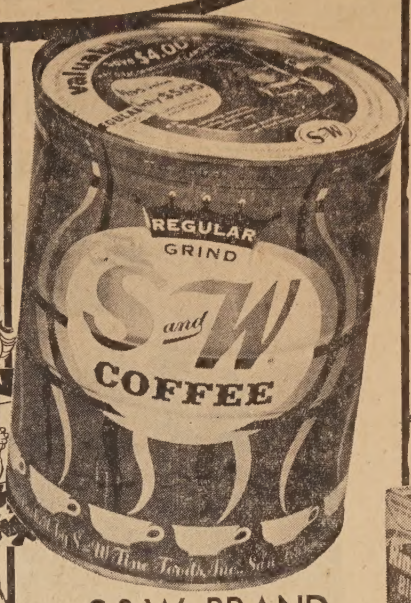

S&W BRAND
COFFEE
Regular or Drip grind.
With coupon available at checkstand.
2 LB. TIN 97¢

KRAFT CHEESE FOOD
VELVEETA
A must for fall menus . . .
With coupon available at checkstand.
2 LB. LOAF 69¢

Week in and week out you save something on nearly everything when you food-shop at Park and Shop Markets. Treat your budget to the added savings of Park and Shop Low prices and at the same time treat your family to the extra quality of our name-brand food products.

GIANT SIZE
RINSO BLUE
For whiter washes—With coupon available at checkstand.
49¢

MORTON FROZEN
FRUIT PIES
Apple, Berry, Cherry or Peach
29¢

GERBER STRAINED
BABY FOOD
10 FOR 99¢
Gerber Chopped Baby Food — 8 for 9¢

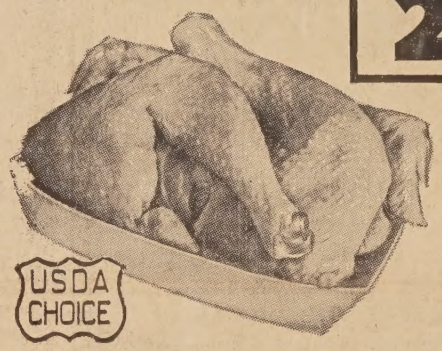

NULAID FRESH-FROZEN
FRYERS
U.S.D.A. Grade A Fryers . . . fresh frozen for outstanding flavor and tenderness. Buy several packages and stock your freezer at this week's low, low price of just ..... LB.
39¢

OVEN ROAST Boneless X-Rib, Sirloin or Rump. U.S.D.A. Grade Choice ..... lb. 98¢

VEAL CUTLETS Frozen and molded ..... lb. 69¢
DRY SALAMI Galileo. 8-oz. chub ..... 59¢
LUNCHEON MEAT Bob Ostrow. Reg. 59c pkg. 49¢
BACON Park and Shop finest quality. 1-lb. cello ..... 59¢

FRESH CORN
Fresh Large Ears Oregon Bantam
EACH 5¢

PEARS Large size Lake Co. Bartlett 3 lbs. 39¢
APPLES Cello Bag Fancy Red Delicious ..... 4 lbs. 49¢
CELERY Fresh and Crisp. Large Stalk.....each 10¢
MELONS Sweet, Ripe Casabas ..... lb. 3¢
BELL PEPPERS Just Right for Stuffing ..... lb. 10¢

CHILI WITH BEANS Hormel—15-oz. tin 3 for $1
MIXED NUTS Crest Pac—13-oz. tin 59¢
RITZ CRACKERS 12-oz. package 29¢
PURINA DOG CHOW 5-pound bag 69¢
PURINA CAT CHOW 22-oz. package 35¢
FIGARO CAT FOOD No. 1/2 tin 8 for $1
GOOD AIR DEODORIZER Spice or Floral Reg. 69c 39¢
FLEISHMAN MARGARINE 1-lb. pkg. Cubes 2 for 79¢
CHEESE WHIZ 14-oz. jar 59¢
FIG NEWTONS 16-oz. package 35¢
NESCAFE 10-oz. jar. Knife deal. You pay 89¢
CHIFFON TOILET TISSUE 2-pac 4 for $1

S&W Get Acquainted Sale
Come in and stock up at these low prices

APPLE SAUCE S&W — 303 Tin 15

Cream Corn S&W Golden 303 tin 4 for 79¢
Catsup S&W—14-oz. bottle 4 for 79¢
Pickles S&W Cucumber 12-oz. jar 4 for 89¢
Tomatoes S&W Stewed 303 tin 4 for 89¢
Fruit Cocktail S&W 4 for 99¢
Sliced Beets S&W 303 tin 4 for 89¢
Fancy Peas S&W 303 tin 4 for 89¢
Green Beans Cut—S&W 303 tin 4 for 99¢
Grapefruit S&W—Sections 303 tin 4 for 99¢
Apricot Nectar S&W 29-oz. tin 4 for 99¢
Cling Peaches S&W Yellow 2½ tin 4 for 99¢
Garbanzo Beans S&W 303 tin 4 for 59¢
Kidney Beans S&W 303 tin 4 for 59¢
Spinach S&W—303 tin 4 for 59¢

CAKE MIX CINCH— Gold, Devil, White, Upside-down, Spice Reg. pkg. ..... 4 FOR 99¢
LARGE EGGS GRADE AA NULAID Fresh. Doz. 45¢

BUTTER Sylvester first quality cubes. 1-lb. pkg. ..... 69¢
OLIVE OIL Bertoli. Quart 1.09
COTTAGE CHEESE BORDEN Pint Tub 29¢

INSTANT TEA LIPTON 4½-oz. $1.19
NOODLE SOUP LIPTON 2-pack 29¢
TEA BAGS LIPTON 48 bags 59¢
DRESSING WISH-BONE 8-oz.—Italian 3 for $1
DRESSING WISH-BONE DE LUXE 8-oz. 29¢

BUMBLE BEE Fancy Seafood Special
KING CRAB No. ½ tin ..... 99¢
PINK SALMON No. 1 tall tin ..... 69¢
CHUNK TUNA No. ½ tin 3 for 89¢

frozen food specials

SWANSON
MEAT PIES All varieties 4 FOR 99¢
TV DINNERS All varieties 49¢

Orange Juice Donald Duck 6-oz. tins 6 for 99¢
Franks COCKTAIL Cohen's Kosher Frozen Hors d'Oeuvres in Dough Blankets 79¢
Shrimp 4 Fishermen Breaded—8-oz. package 59¢
Fishsticks 4 Fishermen 8-oz. package 39¢
Scallops 4 Fishermen Breaded—7-oz. package 45¢

Park and Shop
2655 Telegraph Ave.
OPEN DAILY 8:30 TO 11
1850 Solano Ave.
OPEN DAILY 8:30 TO 9
SINCE 189 S&H GREEN STAMPS

THREE NEW TEACHERS ON MARIN STAFF. Marin boys and girls were greeted by three new teachers last Tuesday, September 11. Mrs. Joyce Onizuka, fifth grade; Leigh Josephson Jr., seventh grade; and Miss Carol Foster, seventh grade.

NEW MEMBERS OF ALBANY HIGH SCHOOL STAFF. Albany High School students were greeted by the following new teachers on opening day last Tuesday. (Front, left to right) Mrs. Lonnie Mock, mathematics; Miss Martha Atkins, English; Miss Carolyn Zazulak, biology; Mrs. Alexandra Parmini Oliva, English; (back row) Jonathan Swenson, English-Journalism; Robert Smith, art; Mrs. Katherine Binder, homemaking; and Lawrence Hughes, U. S. History and government. Mrs. Mock is a replacement for Blanche Vranna, head of the mathematics department, who was injured in an automobile accident this summer; Mrs. Oliva is a Fulbright exchange teacher from Genoa, Italy, who will teach English classes formerly taught by Ralph Stone, now teaching in Italy in a reciprocal status. Robert Smith will handle the art assignment vacated by Freeman Sargent, who will be teaching this year in the Army Dependent School in Germany.

NEW TEACHERS AT CORNELL SCHOOL. With the opening of the school this September, four new faces appear on the Cornell teaching staff. Mrs. Judyth Manley, first grade; Miss Frances Granier, fifth grade; Miss Joyce Gompertz, fourth grade, and Mrs. Sandra Baker, kindergarten.

nstitute For arents n Albany

unique experience for par- and children is available at Institute of Social and Per- l Relations at 1393 Solano nue. Pre-school children have r own guided activity group le at the same time the moth- and fathers meet with a ned consultant.

urpose of the children's group provide them an opportun- for free expression of their ings with skilled leadership understand their motivations encourage individual develop- t. Mrs. Eve Maiden, who has ght in the Oakland public ols as well as many others his area and in the East, is ultant for the children's up.

The parents group is primarily oriented around understanding themselves and their roles as mothers and fathers, although there is also discussion of child development, discipline, etc. Mrs. Joan Ruderman, who has worked with Dr. Bruno Bettelheim in Chicago, is consultant for the parent's group.

A parents and childrens group meets once a week from 10:00 to 11:30 in the morning at the Institute. A new group will start on Tuesday, October 2. Anyone wishing to join the group may register by calling the Institute at LA 6-3882.

WIDOWS OF WORLD WAR I, INC., Berkeley Chapter II, will hold their regular meeting on Sunday, September 30, at 1 p.m. in the Berkeley Savings and Loan Friendship Room, 1870 Solano Avenue, Berkeely. Members are to bring bag lunches. All widows of veterans of World War I are invited to attend.

Safe Driving For Teen-Agers At Albany High

Albany High School is training teen-agers to become safe drivers again this year through its course in behind-the-wheel driver training.

The course consists of classroom study of traffic safety rules and sound driving practices as well as on-the-road supervised training in automobiles equipped with AAA dual controls.

East Bay Chevrolet is loaning a new 1963 Chevrolet and Jim Woulfe Ford, Inc. is loaning a new 1963 Ford to the school for use in the program. The dual controls are supplied at cost by the California State Automobile Association.

School principal Harry J. Price announces that John Ingram is the instructor for the class.

Each student receives a minimum of six hours of actual behind-the-wheel driving instruction. He must also complete a course in driver education in which he studies the physical laws of nature as well as the man-made laws governing the operation of a motor vehicle.

The California State Automobile Association points out that courses in Driver Education include the study of such subjects as speed, mass, friction and energy and thus supplement the increased emphasis being placed on the physical sciences. Also included in the course are such topics as sound traffic practices, the psychology of the driver, and the economics of the motor age.

A TOTAL OF 12,572 ALAMEDA COUNTY veterans have availed themselves of the opportunity to buy homes or farms through the distinctive Cal-Vet Farm and Home Purchase program for an overall dollar total of $114,411 since the program's inception in 1922, according to California Farm and Home Purchase manager H. J. Johnson.

Rosemary Gotto New President Of Era Club

Two Albany women were recently elected to serve as officers in the Era Club, a non-profit organization which provides recreational activities for single men and women between the ages of 25 and 49.

Rosemary Gotto was elected President and Adele Dillon, a Past President, was re-elected to serve her second term as Treasurer. Other officers elected to serve were Russ Sarlson of El Sobrante, Vice - President, and Dorothy Short of Oakland, Secretary.

The Installation Dinner will be held at Helnicks in Oakland on Saturday, September 29 at 6:30 p.m. Dancing in the Rose Room at 2101 Telegraph Avenue in Oakland will follow the dinner.

Information regarding Era Club activities may be obtained by calling Landscape 6-9263 or Glencourt 1-5711.

Adult Ed Offers Tips On Fashion

Helping students adapt fashion to their individual personalities, not themselves to fashion, is the goal of instructor Jessie Shepherd in her class, "The Art of Dressing," sponsored by the Albany Adult Education Center. Open to the enrollment of non-Albany as well as Albany residents, the class is scheduled for Tuesday afternoons, 1:15 to 3:45 in the Teachers' lunchroom at Cornell School, 919 Cornell Avenue.

The aim of the course is to improve one's appearance and develop the poise that leads to self respect and a better personality through learning the "how" and "why" of coordinating a wardrobe. Students will also study line, color, personality of clothes, make-up, skin care, posture, carriage and hair styling.

Whether they make or buy their clothes, class members will learn how to look their best without spending a great deal; how to transform unbecoming or outdated clothes into assets; and how to make the best of what they have on hand.

Soroptimist Club Will Hear Guest Eugene L. Hood

Regular meeting of the Albany Soroptimist Club will be held on Thursday, September 27, at the Heather and Thistle on Solano Avenue, at 12 noon.

Chairman Gertrude Filicetti will introduce as guest speaker, Eugene L. Hood, Tax Consultant, who is affiliated with Johnson Planning Associates. Mr. Hood has chosen as his subject — Your Social Security. President Antoinette Stallone will preside.

ALBANY POET, TOM CONROY, received more recognition last week when **A Bookman's Notebook** by William Hogan, the literary column of the San Francisco Chronicle devoted space to his career. His poem **Slight Advantage** is currently appearing in the Negro Digest. A short story, dealing with the plight of the aged will appear in **Senior Citizen Magazine**, and the Masquers, Pt. Richmond dramatic group is reading his play **Sorrow's Delight** and might present it this fall. The **Evergreen Review** has accepted his poem **Skid Row** and will print it soon.

Fall Swimming Classes For Adults Offered

The Albany Adult Education Center has scheduled a flexible instructional program of evening Swimming classes for men and women living in or out of Albany, at the Albany Pool, Portland and Pomona Avenues, during the current fall quarter. These classes will have three levels of instruction — beginning, semi-intermediate, and intermediate — with a teacher for each level; and they will meet on Mondays and Wednesdays 6:30 to 8:30 and 7:30 to 9:30.

Although the classes are scheduled for a two-hour period, students may attend the full two hours or any part of them they wish; for example, for a one or one-and-a-half hour period instead of the two hours. Furthermore, those enrolled may take as many classes each week as they wish for the same fee; and they may attend on different days or evenings and at the hours which fit their individual weekly program.

Registrations are taken at the Pool.

come to the VILLAGE FAIR

WELCOME VILLAGERS!
COME AND MEET US
RECREATION CENTER, SATURDAY
GIFTS! ENTERTAINMENT! REFRESHMENTS!

WELCOME TO ALBANY
It will be our pleasure to be of service to you
Del Courtney T.V.
1120 Solano Ave. LA 4-2431

WE'RE GLAD YOU'VE COME!
Drop in and let's get acquainted!
Howard Motor Sales
969 San Pablo Ave. LA 5-8586

CHARACTER BUILDING HEALTH
your Y.M.C.A.
WELCOMES YOU!
FAMILY FUN RECREATION

UNIVERSITY VILLAGE
Young ladies and very, very young ladies:
We are looking forward to meeting you.
We have many wonderful things to offer.
Alena's Beauty Shop
1211 Solano Ave. LA 5-3545

New Neighbors Are Always Nice!
Come In And Say Hello
Flowerland Nursery
1330 Solano Ave. LA 6-3550

SEE US AT THE FAIR!
TAP BALLET JAZZ
$6.50 a Month
Every Child Should Dance!
DuMont Dance Studios
555 San Pablo Ave. LA 4-7001

WELCOME VILLAGERS!
Jerome Blank (Cal Class '40)
Jerome Blank Ins. Agency
1530 Solano Ave. LA 6-4215

We are pleased to add our
WELCOME!
Jim Woulfe Ford, Inc.
836 San Pablo Ave. LA 5-3663

Get Acquainted Special — $2.50 off
on any watch repair with this ad as a coupon
OUR TIME IS YOUR TIME!
WELCOME!
Many items at discount
with student-body card . . .
Call Bros. Jewelers
823 San Pablo Ave. LA 5-8144

The Little City That Knows Who
WELCOMES YOU!
Best Brew and Mixers in Town
Max's Liquors
865 San Pablo Ave. LA 5-1922

We're North Of The Border —
But we want to give you a real Southern
WELCOME!!
Park And Shop
2655 Telegraph 1855 Solano

WELCOME TO ALBANY
"It's better to know us and not need us
than to need us and not know us."
Ellis-Olson Mortuary
727 San Pablo Ave. LA 5-0246

WELCOME!
We hope you like us well enough to stay!
And ride around (natch) in a Chevrolet . . .
East Bay Chevrolet
916 San Pablo Ave. LA 5-4733

WELCOME STUDENTS!
If you have colic — call us!
Cortese Pharmacy
862 San Pablo Ave. LA 5-4811

Be Sure To
MEET US AT THE FAIR!!
Sam's Prescrip. Pharmacy
1183 Solano Ave. LA 4-8000

HELLO!
Come in and get acquainted!
Pursell's Ladies Apparel
1111 Solano Ave. LA 5-7110

The Albany Theatre is your Village theatre
A Theatre for the entire community
Every Saturday Matinee — Special Children's Shows
Approved by Berkeley Motion Picture Council
Most Village Families Prefer The Albany Theatre
Albany Theatre
1115 Solano Ave. LA 4-5657

The ALBANY
Chamber of Commerce
WELCOMES
Our New Neighbors
As part of our community
Call us anytime — LA 5-1771

It's Timely For
The Albany Times
To Say
WELCOME TO ALBANY!

TIMES CLASSIFIED ADS

Classified Advertising Rate, minimum 20 words $1.20

All ads run in the Albany Times and Thousand Oaks Times for the one price. — Ads payable in advance.

Ads may be placed at 1240 Solano Avenue or by mail before 5 p.m. on Monday.

CLASSIFIED INDEX

1. Real Estate
5. Lots
6. Real Estate Exchanges
10. Income Property
12. Business Opportunities
13. Commercial Property
14. Real Estate Wanted
18. Loans
24. Rest Homes
25. Rentals
28. Business Rentals
30. Rentals Wanted
31. Insurance
35. Help Wanted
38. Work Wanted
40. Miscellaneous For Sale
42. Reweaving
44. Tailoring
49. Miscellaneous Wanted
50. Special Services
52. Autos For Sale
54. For Your Auto
60. Announcements
62. Personals
65. Lost And Found
68. Rides
70. Pets
73. Instruction
75. Personal Services
77. Equipment Rentals
80. Services
85. Home And Garden
90. Too Late To Classify

1. Real Estate

MARK G. REID
Realtor

24 years on Solano Ave.

Income
TWO HOUSES plus IN-LAW apartment. This is the first advertising of one of Albany's finest properties. Call us for further information. Marie Morales, LA 4-1115.

Portola Junior High
EL CERRITO VIEW HOME. 3 bedrooms on one floor. The Portola Junior High is near. Many modern features. Quick occupancy. Call Marie Morales, LA 4-1115.

Havenside
Over curved brick walk and porch into a home of rare beauty, the windows framing unequaled view. Three fireplaces — one in provincial kitchen providing indoor barbecue. 3 bedrooms, 2 baths, rumpus.

Double Family Living!
ALBANY — See this 3 bedroom, plus den, 2 bath home. Interesting view. Level entrance. Central furnace, 220 wiring. Room arrangement that is adaptable to DOUBLE FAMILY LIVING.

Play Golf
at Mira Vista Country Club only half mile "down the road". Quality! Quality! Quality! — of neighborhood, construction, design. View of bay, hills, trees. 2 plus bedrooms, oversized garage, large sheltered terrace for patio, barbecue and true outdoor living room.

Spanish Stucco
Just listed! Central floor plan. Sunny corner home, "MacGregor" built. FIVE rooms, FURNITURE included. Shown daily.

New Listing
VACANT. Five-MacGregor — 2 bedrooms, one elevated, wall-to-wall carpeting, drapes, 220 wiring, fireplace, inside entrance to garage, patio. $17,950! Eve., Vivian Garvey, OL 8-3207.

Albany
IMMEDIATE OCCUPANCY. Immaculate condition. Spanish-type, 3-bedroom home. Central hall, central heat, 1½ baths, 220 wiring, breakfast room, full cemented basement. Near Thousand Oaks. OWNER WILL CARRY AT 6 per cent. Eve., Agnes Dunne, LA 5-5745.

Berkeley
BROWN SHINGLE. Four bedrooms, large living room, dining room, breakfast room, central hall, double garage, workshop. Near Alta Bates Hospital. Zoned R-2, easily converted. Eve., Vivian Garvey, OL 8-3207.

MARK G. REID
Realtor

LAndscape 5-6322

1573 SOLANO AVENUE

Add It Up!
An excellent two bedroom El Cerrito home with large kitchen, lots of closet space, patio, basement storage area, wired 220, drapes, wall-to-wall carpets throughout, central heat, 50 x 100 lot. Adds up to more, but it's only $17,950. Evenings, Frank Ellsworth, LA 6-0755.

It's A Beauty!
This beautiful three bedroom this beautiful three bedroom El Cerrito home with rumpus, three baths, central heat, carpets and drapes, terrific kitchen, view, sheltered patio, other fine features. $31,950. Evenings, Frank Ellsworth, LA 6-0755.

K. L. PETERSON REALTY
1274 Solano Ave.
LAndscape 4-0585

Plaza 8 Units
Top location. 2 bedrooms each, with quality carpets, drapes, intercom radios. Roof garden, sun decks, central laundry room. Garages, storage lockers. No refinancing required. $35,800 down payment and assume loan. Under one year old. No vacancies. Gross year income nearly $12,000. Wonderful opportunity for present or far sighted investor.

Chas. Ceremony
Realtor
LA 6-5411
627 San Pablo

1. Real Estate

★ ★ ★

Ardmore Road
CHOICE KENSINGTON location, just off Arlington. 3 BEDROOMS and DEN, all on one floor. Large finished basement area, 2 car garage, enclosed patio. SEE IT NOW — $28,500!! Mr. Selby, LA 4-4568.

They're Off
AND RUNNING — and you should be too . . . to see this spacious 3 bedroom, 2 bath home in THOUSAND OAKS. Large basement area for playroom. Bay view. VACANT — $27,500!!! Mr. Weaver, LA 5-3942.

Take A Step
UP AND AHEAD and buy this custom built NEW HOME on tree lined Marin Avenue, just below Arlington Circle. LEVEL ENTRANCE to 3 bedrooms, 3 baths and playroom. Complete electric kitchen, balconies, BAY VIEW — $42,500!! Mr. Wright, CL 4-4105.

Ticker Trouble?
Here's 2 bedrooms and a DEN in the KENSINGTON Hills on a level lot with large brick patio. Easy walk to Arlington shops and bus. VACANT — $21,500!!! Mr. White, LA 6-1063.

Estate Sale
THREE BEDROOMS and playroom, located on beautiful Carmel Avenue, across from Albany Memorial Park. Garage and workshop. Submit your bid TODAY. Asking $22,500!!! Mr. Selby, LA 4-4568.

Tic Tac Dough
It takes only a little (3 per cent down) to OWN this 3 bedroom ranch style on tree-shaded 75 x 100 corner lot in PLEASANT HILLS. Carpeting, 2 car garage. All in apple-pie order. ACT NOW — $16,950!!! Mr. Weaver, LA 5-3942.

Easy To Buy
$1,000 DOWN will put you in this charming 2 bedroom ranch style in RICHMOND ANNEX. Wide lot, extra room and workshop in garage. Assume existing FHA loan. JUST LISTED at $17,500!!! Mr. Selby, LA 4-4568.

Apartment Site
71-FOOT FRONTAGE on choice upper Solano Avenue. Zoned commercial (R-5). Near Oaks Theatre, shops, S.F. bus. DON'T DELAY. $39,500!!! Mr. Weaver, LA 5-3942.

Your Children
WILL BE HAPPY in this 5-year-old 3 bedroom at 2761 JO ANN DRIVE, in El Sobrante. Blind, street off Moyers Road. Handy to school, playground, shops and bus. TRY $500 DOWN. $16,250!!! Mr. Selby, LA 4-4568.

EDWARD K. WRIGHT
REALTOR
1865 Solano Avenue
LA 6-3222

★ ★ ★

A Real Value
Two and a half bedroom MacGregor stucco near Memorial Park, a charming Tudor style home with large airy rooms and central heat. Will stand preferred financing.

Older Stucco
Seven room home above Telegraph, North Oakland. Three bedrooms and a large lot multiple zoned. Priced for a quick sale.

We're About Sold Out!
Our clients receive speed and satisfaction when they list with us. Do you need help?

MARTHA W. JEANS - Realtor

JEANS REALTY
1258 Solano Ave. LA 4-8508
evenings:
Jene Eatman .... LA 6-3680
Joe Jeans ..... LA 5-5119

Only One Bedroom
But this sparkling Albany cutie is loaded with charm and convenience. Close to Solano Avenue shopping and transportation. Its ideal for the retired couple. Reasonably priced, but hurry on this one. It won't last. Evenings, Mr. Pius, TH 8-7385.

1000 OAKS REALTY
1745 Solano LA 4-2738

1. Real Estate | 1. Real Estate

JEROME BLANK REALTY

BEAUTIFUL
Family home, six rooms, three bedrooms, full dining room, breakfast room, service porch. Well kept home in convenient location, exterior has just been painted, bathroom remodeled. Detached garage in back of house and carport at side. Large fenced yard with play area for children. Don't miss seeing this home before you buy. $18,750. Eves., Mrs. Wise.

CHARMING
Spanish stucco, five rooms, two bedrooms, central floor plan, large living room, dining room, breakfast room, hardwood floors, fireplace, utility room in basement. Beautiful back yard is completely private and has very nice patio and Bar-B-Que. Home is in excellent condition and located in most desirable area of Albany. Address cannot be given over phone. Gladly shown by appointment only. $18,750. Eves., Mr. Bohrer.

LOVELY
Master bedroom with private bath, sliding glass doors to sundeck. Home has six rooms, three bedrooms, two baths, double garage, central heat, fireplace, hardwood floors. Carpets and drapes in living, dining, and master bedroom are included. The answer to your home hunting problem can be found by phoning today. $21,950. Eves., Mr. Maloney.

COMFORTABLE
Retirement home, one bedroom and den, large living room, tile bath, dining room with wood paneled walls, huge walk-in wardrobe closet, garbage disposal. Modern rustic home on small lot, right on the bus line. Home is in fine condition and owner has just authorized a reduction in price for immediate sale. $13,950. Eves., Mrs. Tye.

UNUSUAL
Floor plan but lots of space, six rooms, three bedrooms, hardwood floors, fireplace, nice yard and separate stucco building in back for shop or tool storage. Needs to be completely redecorated but price has been reduced $2,000 to allow for it. With reasonable down payment, owner will carry the loan. You had better hurry! $15,950. Eves., Mrs. Wise.

TERRIFIC
Home in nice area, five rooms, two bedrooms, dining room, hardwood floors, basement storage area. New modern fireplace, new kitchen sink and cabinets. First time offered; be the first to inspect it. $14,950. Eves., Mr. Bohrer.

SPACIOUS
For the large family, eleven rooms, six bedrooms, three baths, rumpus room, two decks, etc. Too many fine features to try to list them all. A newer deluxe home in good condition and in good area, close to schools, shopping andtransportation. Due to the rise in building costs, it would be impossible to duplicate this home at the price you buy it for today. $39,950. Eves., Mr. Wilson.

EXCELLENT
Small home, four room, two bedrooms. Attractive modern rustic home with good view. Hollywood tile bath, patio off kitchen, small basement area for workshop. Wall to wall carpets and drapes in all rooms except one bedroom are included. Can be bought on reasonable terms. $18,750. Eves., Mr. Bohrer.

CONVENIENT
Location, just north of El Cerrito Hi, six rooms, three bedrooms, dining room, part basement. Well kept older home on terrific 50 x 131' lot. House needs some redecorating and yard needs a lot of work. That's the reason for the low price. Spend a little money and watch your value grow. $17,500. Eves., Mr. Center.

SUPERB
Redwood rustic ranch style, five rooms, two bedrooms, hardwood plank floors, central heat, stall shower, heavy wood shake roof, wired 220 for stove and dryer. An unusually lovely home, very neat and clean, nice garden and patio. For full particulars and appointment to inspect call now. $19,750. Eves., Mr. Bohrer.

DELUXE
Newer home, just three years old, seven rooms, three bedrooms, two baths, central heat, double garage, electric kitchen includes dishwasher, garbage disposal, built in stove and oven. One of the finest homes in College district for large family. Near schools, shopping, churches, access to freeway. Good loan assumption with reasonable down payment. $24,500. Eves., Mrs. Tye.

EXCEPTIONAL
Spanish stucco, seven rooms, three bedrooms, 1½ baths, rumpus room, new kitchen with Tappan unit range, oven, broiler and rotisseries. Newly painted inside and out, new roof. Located in Broadway Terrace area with view. Beam ceiling in 15 x 19' living room. For a good home, see this one today. It is now vacant, ready to welcome you. $27,500. Eves., Mrs. Wise.

INCOME PROPERTIES:
Albany sixplex, new one and two bedroom units, electric kitchens, carpets and drapes. Good rent schedule, good area. Eves., Mr. Bohrer.

Triplex, two units have three bedrooms, one unit is two bedrooms, fireplaces in two units. Very good units in excellent condition. Located in Richmond Annex, priced right. Eves., Mr. Maloney.

RENTALS
We still have a number of good rental units, one and two bedrooms, from $80.00 and up. Call any of our salesmen for your rental needs.

JEROME BLANK REALTY
1530 Solano Avenue, Albany
LAndscape 6-4215

EVENINGS:

Ralph J. Bohrer ..... LA 5-3253 Paul March ..... LA 5-2884
Ann Wise ..... CA 3-8785 Jack Maloney 223-8574
George Wilson ..... LA 5-8271

BERKELEY OFFICE
1270 University Avenue, Berkeley
848-7292

EVENINGS:

Dennis R. Williams, Manager ..... LA 6-3819 Stanley M. Cole ..... LA 6-0687
A. H. Center ..... TH 8-9017 Shirley Tye ..... BE 3-4415

STAN YOUNG REALTOR
1506 Solano Ave
ALBANY
LA 6-8052

Richmond Lots
2 lots looking into Alvarado Park. Priced to sell. Country setting.

Thousand Oaks Area
Well maintained 2 bedroom home situated on quiet tree shaded street. Enclosed yard. Freshly painted. Transportation at hand.

Upper Albany 2 Bedroom
Spacious home on deep lot. Close to Solano Avenue and Marin School. Owner will carry financing.

SALES PEOPLE
C. "Bud" Pursell .... BE 2-7947
Phil Klein ..... LA 6-8052
Stan Young ..... LA 6-5629

STAN YOUNG REALTOR
1506 Solano Ave.
ALBANY
LA 6-8052

Builders Attention
Beautiful level building on Commercial lot on San Pablo Avenue in San Pablo. Priced at $10,000. Make offer.

Two Homes
Live in one, rent the other. On the Arlington. Richmond view area. One a 2 plus bedroom, 1¼ bath with double garage. The cottage is a 2 bedroom also. Both stucco exterior. Present income $210.00 a month. Sale price $23,500, good financing.

Immediate Occupancy
Large fenced level lot accents this 3 bedroom, 2 bath, double garage, 4 year old stucco home in the LeRoy Heights district. Good financing available. FHA value $17,250.

Wayne Real Estate
10008 San Pablo - El Cerrito
LA 4-8044
PL 8-0527 — BE 2-0276

Arlington
Four year new, 3 bedroom, 2½ bath with rumpus. Beautiful electric kitchen. Intercom throughout. Double garage. View. Evenings, TE 2-5209.

Guaranty Realty
1945 Ashby — TH 3-4757

1. Real Estate

Where Customers Send Their Friends

★★ Just Listed
For the reasonable price offered, this three-bedroom home has lots for the money. Two baths, all rooms in like-new condition. View of Bay. Evenings, Mrs. Ellis, LA 5-8727.

★★ Show Room Freshness
in every room of this pretty home. What housekeeping! We've seen few houses so shiny. Three bedrooms. Marin School district. But not too far. Evenings, Mr. Krueger, LA 6-8217.

★★ New on Market
In Cragmont School district, this three-bedroom home will just fit your family. The finished family room is great for kids. Pleasant Bay view. Nice appearing home. Evenings, Mrs. Hill, BE 2-1811.

★★ New on Market
on much sought-after Ordway. Priced to sell quickly, so don't hesitate to call now to see this sturdy, pleasing two-bedroom home. Separate dining room, also breakfast room. Evenings, Mrs. Hill, BE 2-1811.

LE ROI B. GARDNER
REALTOR
1797 SOLANO AVE.
LA 6-9339

1519 Everett Street
El Cerrito. Lovely 2 bedroom home near schools, transportation. Peter Lew, KE 2-5319.

Marin Avenue
Upper Albany. Handyman's special. Spacious 3 bedroom stucco on large corner lot. Do your painting, decorating and save. Excellent location to conveniences. Submit all offers. Mrs. Yamashita, LA 5-1131.

Open Sunday 2-5
2131-2131A Byron St. Home and income or just for investment. 2 separate stucco houses on 1 lot. Spacious 5 rooms plus 4 rooms in rear. Double garage, basement, near San Pablo and University Ave. Flexible financing. Mrs. Yamashita, LA 5-1131.

Charming View Home
Above El Cerrito High. Modern 2 bedroom home, close to all conveniences. Large yard for expansion. Ideal location. Call now for appointment. Mr. Ariyoshi, LA 4-3010.

1255 Cornell
Compact and neat 2 bedroom stucco. Try 10 per cent down with payments about $105.00 a month. Amass equity, not rent receipts. Mrs. Kono, LA 5-9064.

2441 Tulare El Cerrito
All invited to see this modern stucco, off Edwards. Excellent neighborhood. 2 bedroom plus possible third bedroom or rumpus, 2 baths, double garage. Beautiful view. All for just $19,500. Try 10 per cent down. Mrs. Yamashita, LA 5-1131.

Nakamura Realty
Grove St. Office: TH 8-2724
Gilman St. Office: LA 4-7125

WHITING Real Estate
1599 Solano Ave.
LA 6-0134

Custom Built Colonial
IN A TOP ALBANY LOCATION. It's truly a pleasure to offer this MAGNIFICENT home with such an ABUNDANCE OF CHARM and that fine feeling of SPACIOUSNESS. 14x23 living room, 2 LARGE bedrooms. Double garage. SUPERB CONDITION. Nicely landscaped. Excellent financing. Evenings, Mrs. Frolli, TH 8-2117 or Mrs. Lords, TH 5-2661.

Oh, So-o-o Convenient
. . . and ALL LEVEL! Five rooms in excellent condition, hardwood floors, fireplace. Owner has just reduced the price to $15,950 — it is vacant, you may have immediate possession!! Evenings, call Phil Eyring, LA 4-4564.

Guarded By . . .
. . . a beautiful tall pepper tree at curb is this delightful five room (plus) "sunshine painted" rustic bungalow. Completely modernized like new with all the one-plus-ultras. Near shopping center, schools and transportation. Price $18,950. Evenings call Ruth Meadows, 655-1948.

JOS. C. EYRING
REALTOR
Berkeley: 1631 Solano Avenue
LA 6-3310
El Sobrante: 3636 Dam Road
CA 3-4000

Albany's Best Value
In our opinion this 2 bedroom MacGregor built home on Key Route Blvd. is Albany's best buy today. Extra wide frontage, inviting fireplace, wired 220, and a nicely landscaped yard fully fenced. The owner has purchased in another city and wants a quick sale which is the reason for the low price of $16,750.

FLOYD H. OLSON
REALTOR
1489 Solano Ave. LA 5-5017

Shop At Home

1. Real Estate

Drive By 7325 Fairmount Ave.
Just south of El Cerrito High School (east of Harding Elementary School). A one-level 5-room, 2-bedroom home on a level lot. Dining room, breakfast space, stall shower and a hobby shop. Easy walk to Capwell's. Mr. Lusk, LA 5-2203.

Albany MacGregor
A 5-room, 2-bedroom (one elevated) home on a 35 foot lot, just 3 blocks from Capwell's. (2 blocks to Albany Jr./Sr. High). Breakfast room, dining room, laundry room, fireplace. Being repainted! LA 5-2203 or TH 5-7766.

El Cerrito Cottage
A small down payment from the right couple will take this 2 bedroom home. Just $12,950. On a tiny lot (25x84). Wall to wall carpet; thermostat heat; 220 wiring; tile bath; attached garage. Mr. Daughtry, TH 5-7766.

Claude DAUGHTRY
Realtor LA 5-8700
1127 Solano at Albany Theater

Richmond Annex
Sutter Street near Carlson Boulevard. Small 4 room cottage. 50x100 level fenced lot. Perfect location for convenience. Only $12,000 WALSH REAL ESTATE, LA 4-1841 — MacDonald, LA 5-0089. tf

Homeacres Ave., Vallejo
Excellent 6 room, 2 bath home. Full basement. Choice lot. Only $13,500. WALSH REAL ESTATE, 10527 San Pablo, El Cerrito, LA 4-1841; LA 5-0089.

10. Income Property

Triplex - Richmond
Modern unit. Desirable location. Enclosed garages, stoves, stainless steel sinks, built in refrigerators. Corner lot. Close to transportation and schools. Asking only $29,750. BE 5-3035.

JANZ REALTY
4000 Macdonald

A Complete Building Program
WE CAN
1. Build on your lot or procure one for you.
2. Furnish plans and specs. — large choice.
3. Finance full cost of construction.
4. Help you rent the apts. — no charge to you.
5. Resell at a profit if you wish.

James Construction Company
Small Apartment House Builders
LA 4-9353 — 24 Hr. Service
388 Colusa Ave., Berkeley
tf

14. Real Estate Wanted

IF YOU ARE LOOKING for a quick sale of your property, list it with us, we will guarantee you a square deal. Our fee is 5 per cent; why pay more. Call us today.

Merrow Realty
LA 4-1181
OR
Severy Realty
LA 6-5326
1250 Solano

PLAN TO SELL?
A SOLD SIGN PUTS MONEY IN YOUR POCKET.
Exclusive listings accepted for any number of days. Multiple listings, 90 days. Member Berkeley Realty Board and West Contra Costa Board of Realtors. Fast, dependable service in listing and selling Real Estate since 1926. Call today, no obligation.

MacMILLAN, REALTOR
R. H. "Bob" Carhart, Mgr. - Salesman
12274 San Pablo, Richmond
office — Call 234-7511
If No Answer
Harriet Knapp ..... LA 6-5839
Andrew Hanson ... LA 4-6199
Bob Carhart 233-3661
3

Sold Out
Need your property to sell! Want cash in a hurry? Call any of the six experienced, courteous Wayne associates to serve you.

Wayne Real Estate
Fern J. Wayne, Realtor
10008 San Pablo - El Cerrito
LA 4-8044

NAKAMURA REALTY
1329 GILMAN STREET
LA 4-7125
Large active company has many immediate buyers for homes, lots, income properties. Anywhere in Bay Area. Call and list with us for fast courteous service.

25. Rentals

CHILDREN AND PETS ACCEPTED. Unfurnished 5 room house in ALBANY. 2 bedrooms, one extra large. Large fenced yard, detached garage. Close to freeway and all transportation. $130 month. Lease. LA 5-9093, After 5:30, LA 5-8729.

25. Rentals

ONE AND 2 BEDROOM apartments, furnished and unfurnished, panoramic view, all electric kitchen, carpeting. 785 Taft. Call Jerome Blank Realty, LA 6-4215. tf

GAETA APARTMENTS
ALBANY Furnished apartments. 2-3-4 rooms, $77.50 to $97.50.
GAETA APT. BUILDING
937 Solano Ave., Apt. 1
LA 4-9671
No fee charge
G. D. Gaeta, Realtor
temporarily located at
846 San Pablo Avenue, Albany
LAndscape 5-7171
42 Years in Albany tf

821 KAINS. New deluxe one, two bedrooms, electric kitchen, carpets, drapes, water, garage, garbage. $110 to $125. LA 5-2108 — 284-4163. tf

1126 MARIN, unfurnished, two bedroom plus. Available now. Near schools and shopping. $125 month. Call evenings, LA 4-7165. 3

UNFURNISHED 3 room lower apartment, elderly person, pensioner preferred, $46, water and garbage included. Phone evenings, LA 5-1833. 3

LARGE 5 ROOM lower flat, furnished or unfurnished. Refrigerator, garage, yard, No. Oakland. $110, utilities extra. OL 2-3360. 3

UNIQUE and interestingly liveable! A 2 bedroom dwelling unit with private outdoor living and separate entry. New and soundproof (four separate residences in one building). $130 including all the nice things. No fee. Daughtry Realtors, LA 5-8700; eves., TH 5-7766.

ONE BEDROOM house, unfurnished, 982 Cornell Ave., Albany. Tenant will show. $85 monthly. No fee. Days, LA 6-4215; evenings, LA 5-8544. 3

El Cerrito
Block to Plaza. 2 bedrooms. Lower unit. Electric kitchen, large living room, garage, storage, adults. $105.

Albany
2 bedrooms. Upper unit. Fourplex. Garage. No appliances. Near Plaza. $100.

Chas. Ceremony
Realtor
LA 6-5411
627 San Pablo

$75, VICINITY El Cerrito Plaza. View, quiet, adults, two rooms, bath, offstreet parking. 2410 San Mateo at Panama. LA 5-3510.

ALBANY deluxe 2 bedroom apt. 2 blocks from El Cerrito Plaza. Includes water, garbage, draperies, storage locker. Adults preferred. $100. LA 5-2109. 3

35. Help Wanted

REGISTERED NURSE to work 3 to 11:30 p.m. Permanent position. Contact Director of Nurses, Albany Hospital, 525-0212. tf

GIRL FRIDAY — light bookkeeping, full charge. Must be able to make profit & loss statements, quarterly reports. Telephone answering, billing, collecting and misc. chores. Reply Albany Times, Box 305.

WAITRESS wanted — extra — banquet and dining room experience. Call 841-1003. 5

BAY CITIES AGENCY
517 El Cerrito Plaza
El Cerrito—LA 4-5504

Men
Office Mgr., rugs & drapes, new degree, no exp. ..... $500+
Jr., Sr., Accountant (3) $375-$550
Lab. Tech., med. exp. ..... Open
Jr. & Sr. Draftsmen, 1 yr. college or exp. ..... $345-$500
Journeyman Machinist ... Scale
Sales Trainee ..... $400+
Credit Trainee ..... to $350
Drapery installer, part-time, no exp., young ..... Open
Salesman, retail book store $270
Salesman, clothing exp. .. Open

Women
Exec. Secretary $425
Credit collector, exp. ..... $306+
Jr. Steno. $225
Typist Biller $285
Office Mgr., Berk. $400
Accounts Rec., Oak. $325
General Office ..... to $350
Account pay.-rec., Berk. ..... $275+
Receptionist, young $250
Legal Secty., Oak. $350
NO FEE and FEE POSITIONS
NEW LISTINGS DAILY
Call LA 4 5504

HOUSEWIVES — Retired persons. Need extra income. Average $2.00 per hour in your own neighborhood. Watkins, phone 232-5134. 3

IT'S EASY to make money working only a few hours a day taking orders for Avon Christmas Gifts. You can be assured of extra big earning. A few openings in Albany and Berkeley. Phone GL 1-5768 today. 3

KAISER FOUNDATION. Nurse, reg., part time, evenings, 5-9 p.m. Saturdays, Sudays, 9 a.m. to 5:30 p.m. Clinic. Exc. fringe benefits, equal opportunities employers. OL 3-6121, Ext. 462.

The Albany Times
A LEGAL NEWSPAPER
Official Newspaper of the City of Albany
and the
Thousand Oaks Times
(formerly Hilltop Mirror)
ILA MAE WILSON
Publisher - Owner
Published Every Wednesday
1240-42 SOLANO AVENUE
ALBANY, CALIFORNIA
LAndscape 5-1510; 5-9
Subscription Rate $4 per year

35. Help Wanted

SALESMAN — Career opportunity for experienced salesman 28 and over, preferably married. Write Box 300, Albany Times.

REAL ESTATE sales. Married woman for small, new, private office. LA 4-8508 or LA 5-

Men or Women
Senior Citizens director, minimum age 35 years, at least 2 years college or accredited equivalent. Applications available at the Albany Recreation Dept. 1041 Solano Ave. Call 5704 or LA 6-6116.

ATTENTION male or female. Need election clerk. Temporary work Nov. 6. Must be registered voter Alameda Co. Apply California State Employment Service, 1375 University Ave., Berkeley, TH 1389, Mr. Ferguson.

38. Work Wanted

RELIABLE experienced woman will baby sit evenings and weekends. LA 6-5451.

RELIABLE colored woman, general house cleaning, $1.00 and carfare. Local reference. TH 8-6715.

ALTERATIONS — expert in ladies dresses and slacks and coats. 1036 Ave., Albany.

40. Miscellaneous For Sale

TELEVISION, brand new models at tremendous discounts. Easy terms. Delaney T.V., 1120 Solano, Albany.

CHEST OF DRAWERS, Girl's 26" bicycle, $19.50. Bidaire, $30. Phonograph, dinette set, rug pad, lamps, etc. LA 4-6095.

LENNOX CAMERA SHOP
1479 SOLANO AVE. LA
CAMERAS — STILLS
MOVIES
Projectors, Photographic

SCHOOL CLOTHES, like new. We buy and sell. Garment exchange, 11732 San Pablo, El Cerrito, BE 4-0341.

SMALL OAK DESK, Ivy lamp. LA 5-6454.

31. Insurance

CONTACT ME!
...to find out how much you may save on car insurance

ASK FOR
Dave Schiller
1527 SHATTUCK
TH 1-6171
Res.: 908 Pomona
LA 4-3690
STATE FARM INSURANCE
STATE FARM MUTUAL
AUTOMOBILE INSURANCE COMPANY
Home Office: Bloomington, Illinois

. Miscellaneous For Sale

LOR T.V. Floor samples at reatly reduced prices. Fully uaranteed. Del Coutrney T.V., 1120 Solano, Albany. 3

C.A. 21" CONSOLE. Completely reconditioned with new picture tube, with one year warranty. Real bargain at $88.00. Others from $20.00 up. Del Courtney T.V., 1120 Solano, Albany. 3

ALNUT extension table and ix chairs, $30. 740 Peralta Avenue, Berkeley, 526-4580. 3

VO ALL WOOL rugs, 9x12, and ads. Hall runner. $50. LA 6-330. 3

DS TROMBONE and case, excellent condition, $90. LA 5-222 eves. 3

. Miscellaneous Wanted

FURNITURE WANTED
Cash for furniture, stoves, dishes, misc., any amount. F. J. Swartz. TH 1-7555. tf

. Special Services

Notary Public Service
7 days a week
Ben Golden, Realtor
840 San Pablo Ave., Albany
LA 6-1435
Eves., LA 4-3919 or LA 5-2553
tf

$50.00 Cash
to churches, schools, clubs, organizations to distribute 84 bottles of Watkins double strength vanilla. 232-5134. Watkins Products, 11276 San Pablo, El Cerrito. 3

. Autos For Sale

Volkswagens — Porsches
Bank Terms
San Pablo, Albany—New.
San Pablo—Guaranteed Used
Mikev Lee. LA 6-2942. tf

'57 BELAIR Chevrolet sedan. Power steering, Turbo-Glide, good tires, radio, heater, other extras. One owner — excellent condition. LA 6-3492, LA 5-6947. 3

OLKSWAGEN, 1959, sunroof, blue, white walls, radio, heater, low mileage, original owner, excellent condition. Asking $1,150. LA 5-1484. 3

For Your Auto

TIRE RECAPPING
BRAKE RELINING
WHEEL BALANCING
WHEEL ALIGNING
MOTOR TUNEUP
ALBANY TIRE SERVICE
742 San Pablo Avenue
Albany
LAndscape 5-6427

Special Announcement
LEONG'S
Genuine Chinese and American Food
Free Delivery
In Albany, 4 to 9 p.m.
Daily Except Monday
Dining Room Open
Daily, 11 a.m. to 9 p.m.
Phone to take out
LA 5-9990
1406 SOLANO AVE.

73. Instruction

CHILDREN'S Spanish Conversation class, games, songs. Come 10 o'clock Saturday, $1 an hour. Mrs. Galindo, 1623 Visalia Avenue, Berkeley, LA 6-5787. 3

77. Equipment Rentals

A to Z RENTALS
666 San Pablo Ave.
Albany — LA 5-8228
ANY JOB IS EASIER with the right equipment.
OPEN EVERY DAY
7:30 a.m. to 6 p.m.

80. Services

ALBANY TELEVISION SERVICE
☆
"There's No Substitute For Know-How!!"
☆
Phone LA 6-9177
1150 SOLANO
tf

Lennox Camera Shop
1479 Solano Ave. LAnd. 5-3822
PHOTO SUPPLIES
PHOTOSTATS
IDENTIFICATION PHOTOS

85. Home And Garden

COMPLETE HOME IMPROVEMENTS
Kitchens, Baths and Additions
Planning and Designing
Licensed General Contractor
RALPH TONDRE
LAnd. 5-6371

Allen's Hauling
Yards, basements cleaned, odd jobs.
TH 5-7338
tf

EXPERIENCED landscape gardener. Monthly maintenance, fall clean-ups, ornamental or fruit trees trimmed. Trash hauled. Free estimates. Reasonable rate. BE 4-1304. 4

RUBBISH — HAULING CLEANUP service. You call, we haul. Berkeley area, estimates. KE 2-3908, 12 years established. tf

REMODELING
Kitchen, Bathroom, Additions
GOOD WORK!
John Hausman
TH 8-4127

PAINTING
Interior — Exterior
Save money on quality work
Terms arranged.
Licensed and Insured
For free estimate call
BASIL M. BOLTE
LA 5-0692

A DEPENDABLE building service which adapts itself favorably to do-it-yourself projects, with particular emphasis on economy. B. G. Denney, LA 4-0052. tf

Albany Window Cleaning and Floor Service
Window Cleaning and Floor Polishing — Wall Washing
Residential and Commercial
LAnd. 5-4454
FREE ESTIMATES

ADDITIONS, alterations. Porches, steps, dry rot, and foundation repairs. A working contractor. Licensed. Reasonable. Gene Morgan, LA 6-7675. Free estimates 13tf

85. Home And Garden

HOME REPAIRS, remodeling, additions. F. C. Schadeberg, LA 6-0370 evenings and weekends. tf

U-Call . . . We Haul!
TH. 5-3308

ELECTRIC WIRING for range, dryers, washers, 220 service, additional lights, switches and plugs. Repair fixtures, bells etc. Licensed electrician. LA 5-4986. tf

PAINTING
Glenn E. Ontis
Interior and Exterior
First Class Workmanship
Reasonable Prices
Licensed and Insured
LA 4-6178

LEGAL NOTICE

RESOLUTION NO. 62-1PC
A RESOLUTION OF THE PLANNING AND ZONING COMMISSION OF THE CITY OF ALBANY DECLARING IT TO BE THEIR INTENTION TO INITIATE PROCEEDINGS TO AMEND ORDINANCE NO. 61-011 (CITY OF ALBANY ZONING ORDINANCE).

THE PLANNING AND ZONING COMMISSION OF THE CITY OF ALBANY DOES RESOLVE AS FOLLOWS:

Public necessity and convenience and the general welfare require the amendments of Ordinance No. 61-011 and, pursuant to the provisions of Article 9.0, Section 1 (a) 3, threof, this commission does resolves to initiate the following amendments:

Section 1. That Article 2.1, Section 1.4, and Section 2.9, and Article 2.2, Section 1.4, and Article 2.3, Section 1.4, shall be amended in the following particulars:

That under the column captioned "Maximum Allowable Lot Coverage by Buildings or Structures Subject to all other requirements herein", the word 'required' shall be deleted from "30% of required rear yard", and shall henceforth read as follows: 30% of rear yard.

Reference is made to Sheets 11 and 12 of the said Ordinance as heretofore published.

Section 2. That Article 3.0 — **General Provisions and Exceptions,**

Section 13 — **Conversions** shall be amended in the following manner:

That the Section 13 shall be deleted, and shall be amended by adding the following to henceforth read as follows:

A single family dwelling existing in an R-2 or R-3 zone may be altered, reconstructed or used as all or a portion of a two-family or multi-family use only after a use permit is first obtained and provided that the building, as altered, reconstructed or used conforms in all respects to the regulations of the district in which it is located and to requirements of the current building, electrical and plumbing codes of the City of Albany.

Section 3. That Article 4.0 — **Use Permits**

Section 5 — **Appeal** shall be amended in the following particulars:

That Sub-sections (a), (b), (c) and (d) thereof shall be deleted, and shall be amended by adding the following to henceforth read as follows:

(a) In case the applicant, or any interested party, is not satisfied with the action of the Planning Commission, he may within ten (10) days appeal in writing to the City Council. Such appeal shall be accompanied by a fee of $15.00. Notice of such appeal shall be forthwith delivered to the City Engineer by the City Clerk.

(b) The City Council shall review the action of the Planning Commission and the facts stated in the written appeal within ten (10) days of such written appeal. If, in the opinion of the City Council, the facts stated in the written appeal do not warrant further hearing, the City Council shall affirm the action of the Planning Commission and deny the appeal. If, in the opinion of the City Council, the facts warrant further action, the City Council shall set the matter for hearing and shall give notice of said hearing in the same manner as was required when the matter was before the Planning Commission. Notice shall also be given to the Planning Commission and the City Engineer of such appeal and each shall submit a report to the City Council setting forth the reasons for action taken by the Commission, or shall be represented at the hearing.

(c) The City Council may affirm the action of the Planning Commission or upon findings of fact contrary to those of the Planning Commission as mentioned in Article 4.0, Section 4, Subsection (a), may reverse or modify action of the Planning Commission by designating such conditions in connection with the Use Permit, as it deems necessary, to secure the purposes of this ordinance and may require such guarantee and evidence that such conditions are being and will be complied with.

(d) The City Council shall render its decision within sixty (60) days after the filing of such appeal.

(e) The decision of the City Council shall not be subject to appeal.

Section 4. That Article 5.0 — **Variance & Appeals,**

Section 4 — **Action by Commission** shall be amended in the following particulars:

Sub-section (a) thereof shall be deleted and shall be amended by adding the following to henceforth read as follows:

(a) Prior to taking action on any variance application, the Planning Commission shall make a finding of facts showing whether or not the qualifications under Section 2(a) 1, 2 and 3 apply to the land, building or use for which variance is sought, and whether such variance shall be in harmony with the general purpose of this ordinance.

(b) In order to grant any variance the findings of facts required in (a) above shall be favorable.

(c) The Planning Commission may designate such conditions, in connection with the variance, as it deems necessary to secure the purposes of this ordinance and may require such guarantee and evidence that such conditions are being, or will be, complied with.

Section 5. Article 5.0 — **Variance & Appeals,** Section 5, shall be amended in the following particulars:

That Section 5 is hereby amended as to delete the provisions thereunder and shall be amended by adding the following and shall henceforth read as follows:

Section 5 — **Appeal**

(a) In case the applicant, or any interested party, is not satisfied with the action of the Planning Commission, he may within ten (10) days, appeal in writing to the City Council. Such appeal shall be accompanied by a fee of $15.00. Notice of such appeal shall be forthwith delivered to the City Engineer by the City Clerk.

(b) The City Council shall review the action of the Planning Commission and the facts stated in the written appeal within ten (10) days of such written appeal. If, in the opinion of the City Council, the facts stated in the written appeal do not warrant further hearing, the City Council shall affirm the action of the Planning Commission and deny the appeal. If, in the opinion of the City Council, the facts warrant further action, the City Council shall set the matter for hearing and shall give notice of said hearing in the same manner as was required when the matter was before the Planning Commission. Notice shall also be given to the Planning Commission and the City Engineer of such appeal and each shall submit a report to the City Council setting forth the reasons for action taken by the Commission, or shall be represented at the hearing.

(c) The City Council may affirm the action of the Planning Commission or upon findings of fact contrary to those of the Planning Commission as mentioned in Article 5.0, Section 4, Sub-section (a), may reverse or modify action of the Planning Commission by designating such conditions in connection with the variance as it deems necessary to secure the purposes of this ordinance and may require such guarantee and evidence that such conditions are being and will be complied with.

(d) The City Council shall render its decision within sixty (60) days after the filing of such appeal.

(e) The decision of the City Council shall not be subject to appeal.

Section 6. That Article 5.0, **Variance & Appeals**

Section 6 — **Effect** shall be amended by adding the following section, and shall henceforth read as follows:

Section 6 — **Effect**

No building or zoning permit shall be issued in any case where a variance is required by the terms of this ordinance until ten (10) days after the granting of such variance by the Planning Commission or after granting of such a variance by the City Council in the event of appeal and then only in accordance with the terms and conditions of the variance granted.

Section 7. That Article 2.0 — **Establishing Regulations Within Districts** shall be amended by adding Article 2.12 thereto, and shall henceforth read as follows:

ART. 2.12
CE-5 District

Sec. 1 — Any of the uses listed in Art. 2.4, 1.1-Sec. 1, 3, 4 and 5 provided such use is an expansion or extension of, or is a commercial use which immediately adjoins or abuts a commercial use in adjoining Commercial Dist. (C-1)

USE PERMIT REQUIRED

Sec. 2 — Signs, not illuminated, appurtenant to 2.1-any permitted use, not larger than 12 inches by 24 inches, and attached to the main building, accessory building or similar structure.

USE PERMIT REQUIRED

That the remaining provisions applicable to CE-3 district, under Article 2.10, and CE-4 district, under Article 2.11, shall be incorporated in CE-5 district. Reference is made to Sheet 15-A of the Ordinance as published for the incorporated details.

IT IS FURTHER RESOLVED that a public hearing on the proposed amendment shall be held by the Planning and Zoning Commission on the 9th day of OCTOBER, 1962, at 8:00 o'clock P.M. of said day in the Council Chamber of the City Hall, 1045 Solano Avenue, Albany, California, and that a notice thereof shall be published once in the Albany Times, a newspaper of general circulation within the City of Albany, which said newspaper is designated for that purpose, and said notice shall be published at least ten (10) days prior to the aforementioned hearing date.

ROBERT E. LUOMA
Chairman, Planning and Zoning Commission

236-A, Pub. Sept. 26, 1962.

LEGAL NOTICE

CERTIFICATE OF CORPORATION TRANSACTING BUSINESS UNDER FICTITIOUS NAME

The undersigned hereby certifies that it is transacting business in the State of California, having its principal place of business at 2067 Center Street, Berkeley, California, under the firm name and style of NORMAND PHOTO SERVICE; that it is the only person having any interest in said business; and that its name and place of business is as follows:

CAMERA SHOPS, INC.
2011 Shattuck Avenue
Berkeley, California

IN WITNESS WHEREOF, I have hereunto set my hand this 28 day of June, 1962.

CAMERA SHOPS INC.,
a California corporation
By
MARJORIE BLEWETT
President

(SEAL)
STATE OF CALIFORNIA)
) ss.
COUNTY OF ALAMEDA)

On this 28 day of June, 1962, before me, ROBERT M. RIGNEY, a Notary Public and in for the County of Alameda, State of California, residing therein, duly commissioned and sworn, personally appeared MARJORIE BLEWETT, known to me to be the President of the corporation described in and that executed the within instrument, and also known to me to be the person who executed the within instrument on behalf of the corporation therein named, and acknowledged to me that such corporation executed the within instrument pursuant to its by-laws or a resolution of its board of directors.

IN WITNESS WHEREOF I have hereunto set my hand and affixed my official seal in the County of Alameda the day and year in this certificate first above written.

(SEAL)

ROBERT M. RIGNEY,
Notary Public in and for the County of Alameda, State of California
My commission expires March 28, 1963

ROBERT M. RIGNEY
Attorney at Law
205 Bank of America Bldg.
Berkeley 4, California
THornwall 5-8733

235-A, Pub. Sept. 12, 19, 26, and Oct. 3, 1962.

Camera Club Meets Sept. 27

Albany Camera Club will hold its regular meeting on Thursday, September 27, 8 p.m. at the Veterans Memorial Building, 1325 Portland Avenue, Albany, with Clement Ralph president, to preside.

Last month's slide winners were: "A", Eldon Spencer, Jack Hamilton, Ivan Derthick, Lillian Malm, Marion Waters; "B", Phyllis Nelson, LaVerna Shepard, Emma Brasen, Karl Dahlen, Ernest Upson. "Special". Lillian Malm, Elmer Nelson, DeVore Watt, Ernest Upson, Kahl Dahlen.

Albany Chosen To Show El Cid

Albany has been selected for the first exclusive area showing of "El Cid" said to be "The Biggest Movie Yet" and the New York Times says, "No man, ever, quite like El Cid . . . leader, lover, world hero. No picture, ever quite like this."

Yesterday over 100 members of the Berkeley Motion Picture Council were treated to a preview of El Cid and Mrs. C. E. Stewart, President of the Council states "that all the women were thrilled with the beauty of the film." Mrs. Dorothy McCain and Mrs. Ruth Tripodi acted as hostesses at the theatre; coffee was served during the preview. A luncheon of the Council followed the preview.

El Cid was given the coveted 1962 Academy Award for the "finest Technicolor Photography." Red Book Magazine calls El Cid "One of the greatest Romances" and Time Magazine simply says "The Picture is Colossal." It will be shown only once on week nights from 8 p.m. to 11:15 preceded at 7 p.m. by Walt Disney's "Legend of Sleepy Hollow" and a travel film "Beautiful Scandinavia".

BERKELEY REBEKAH Lodge No. 262, Independent Order of Odd Fellows, will be entertained by the Harmony Club on Wednesday, October 10, at 8 p.m., in the Berkeley Odd Fellows' Temple, 2288 Fulton Street. Noble Grand Edith Lennox will preside over the meeting. President Cleo Ingeman of the Harmony Club will act as Chairman for the Evening and will present a program. Light refreshments will be served in the Banquet Hall. Plans are being made under the direction of Vice Grand Melba Nelson for the annual Fall Whist Party on October 24.

LEGAL NOTICE

NOTICE OF TRUSTEE SALE OF REAL PROPERTY

NOTICE IS HEREBY GIVEN that on October 5, 1962, at the hour of 10:00 o'clock a.m. at the office of Able Mortgage Company, 103 Grand Avenue, Oakland, California, EARL R. GRUBB, as substituted trustee, will sell at public auction to the highest bidder for cash in lawful money of the United States, the following described real property situated in the County of Alameda, State of California, and more particularly described as follows, to wit:

Lots 18 and 19, in Block 21, as said lots and block are shown on the "Map of No. 8 of Regents Park, Oakland, Township Alameda Co., Cal.," filed May 20, 1907, in Book 23 of Maps, at Page 1, in the office of the County Recorder of Alameda County.

Said sole will be made to satisfy the obligation secured by and pursuant to the power of sale contained in that certain deed of trust executed by Charles A. Owens and Beatrice E. Owens, his wife, to North American Title Insurance Company, a California corporation, for the benefit of James T. Headen, a single man, dated March 14, 1962, and recorded March 21, 1962, in RE:541, IM: 910, official records of Alameda County, California.

Notice of Breach of said obligation and Election to Sell said real property was recorded in the office of the County Recorder of said County of Alameda on the 28th day of May, 1962, in RE: 593, IM: 947, official records of Alameda County, California.

The beneficiary or any other person or persons may purchase at said sale.

By document heretofore recorded, EARL R. GRUBB was substituted as Trustee in the place and stead of North American Title Insurance Company, a California corporation.

That said sale is made without covenant or warranty regarding title, possession or encumbrances or as to insurability of title.

Dated: August 29, 1962.

s/EARL R. GRUBB,
Trustee

232-A, Pub. Sept. 5, 12, 19, 26, 1962.

Children's Hospital Needs Volunteers For New Center

An appeal for volunteers to help in the new outpatient department at Children's Hospital of the East Bay was issued today by Mrs. Harvey B. Lyon, chairman of inhospital volunteers.

"Hostesses are needed for the waiting room in the outpatient department. Needed also are clerical workers, who will assist physicians in handling records and making appointments for the specialty clinics," Mrs. Lyon said.

A special orientation of volunteers will be held in the new Edith M. Meyers, M.D. Auditorium at Children's Hospital of the East Bay on Thursday, September 27, at 9:30 a.m.

Speakers will be Mrs. Lyon; Miss Delora Pitman, R.N., director of nursing; Dr. Virginia Blacklidge, representing the outpatient department; Miss Janice Johnson, O.T.R., the hospital's occupational therapist; and Harold T. Norman, hospital administrator.

After the orientation, persons attending the meeting will be given an opportunity to sign up for service, if they meet the hospital's qualifications, Mrs. Lyon stated. The entire orientation takes approximately 2½ hours.

The new addition to the hospital, the William H. and Helen C. Ford Diagnostic and Treatment Center, where these volunteers will serve will be formally dedicated on Sunday, October 7, at 3 p.m. This is the highlight of the hospital's 50th anniversary year and the public is cordially invited to attend the dedication, hospital officials state.

THE BERKELEY YMCA is organizing a Varsity Volleyball squad. This team, under the leadership of Dean Ballard, will meet each Monday night for practice at 8 p.m. For further information call TH 8-6800.

Mendocino County
Near Laytonville
2½ Acre Parcels
Level - Fertile Soil - Streets
Electricity - Telephones
Hiway Frontage on some.
FROM $1,990 TO $2,490
$300 to $400 Down
Easy Monthly Payments
20 to 40 Acre Tracts Available
For Information
John C. Newell
10056 San Pablo Ave., El Cerrito LA 4-0954

San Bernardino County
near Victorville
Kaiser Industries, Air Base and Apple Valley
½ mile from Freeway
2½ Acre Parcels
Level - Streets
$1,790 to $2,490
$10 Down; $10 a Mo.
Without interest for 4 years
For Information
John C. Newell
10056 San Pablo Ave., El Cerrito LA 4-0954

ALBECO Plumbing Service Co.
Contracting
Repair and Remodeling
WATER HEATERS
All "Name" Brands
Heating Controls
LAndscape 5-4847
If no answer, call BEacon 4-5948 or BEacon 2-0767
1405 Solano Ave., Albany

Joe's Auto Glass Shop
(Joe Rinella)
SAFETY GLASS
INSURANCE CLAIMS GIVEN PROMPT ATTENTION
660 San Pablo
LAnd. 4-5268

SPECIAL CAR WASH 99¢
THURSDAY & FRIDAY
SEPTEMBER 27 and 28
WITH THIS AD
PLAZA "5-Min." CAR WASH

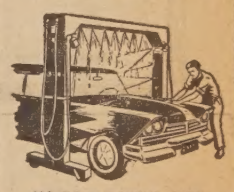

400 SAN PABLO AVE.
Opposite the El Cerrito Plaza
(Near Carlson)
ALBANY

ALBANY PLUMBING Inc.
for ALL PLUMBING PROBLEMS!
- REPAIRS
- INSTALLATIONS
- REMODELING

Up to 36 mo. to pay
Electric Sewer Service

DAY & NIGHT
JET GLASS
WATER HEATERS
FREE ESTIMATES, Call Tony Montano
614 San Pablo Ave., Albany LAndscape 5-4250

Under New Management
P-B-XPERTS
School For PBX Receptionists
Training on Live Boards
NEW CLASSES STARTING NOW
REASONABLE RATES
MORNING, AFTERNOON, EVENING OR SATURDAY CLASSES
For Complete Information Call LA 5-3834
10259 SAN PABLO AVE. EL CERRITO

Food and fun galore for you when you
GO BOWLING!

Friends gather here for bowling fun, and enjoy our food too, which is the finest you'll find anywhere, at any price! Brightly-lighted, pleasant atmosphere.
ALBANY BOWL
540 San Pablo LA 6-8818

TRADEWAY Salvage Warehouse
SACRIFICE CLEARANCE of
thousands of items scuffed in shipment sold to us by leading transportation companies to partially
RECLAIM HANDLING & FREIGHT CLAIMS
Other sources are fire insurance claims, bankrupt stocks and factory samples.
"We buy to 60% less and pass these savings to you"
BEDROOM — DINING ROOM — LIVING ROOM — APPLIANCES — RUGS
(including sofas, chairs, tables, rugs, broadloom carpet, washers, dryers, refrigerators, freezers, color TV, television, stereo, office furniture, and other needed items for your home.
TRADEWAY
10860 San Pablo Ave. — EL CERRITO
Daily, 9-9; Sunday, 12-5; Saturday, 9-5:30

PLEASE!!
Clip Me Out and Paste Me In with your Other Important Phone Numbers — Fire — Police — Doctor — and
CITY CAB
234-1623
Albany — Kensington
FILL OUT COUPON AND PRESENT TO DRIVER FOR 25% DISCOUNT ON YOUR NEXT RIDE IN
CITY CAB
Name .....
Address .....
Remarks .....
Bob DuSell, Owner-Operator
"You Are Being Witty If You Call City"

Carl H. Birkhofer

Albany Fire Department

CARL H. BIRKHOFER

Carl H. Birkhofer, newest recruit in the Albany Fire Department, entered the local fire forces on April 1, 1962.

Carl was formerly employed by the Pacific Gas and Electric Company as a light truck driver. Previous to this he served in the Air Force in Spokane, Wash., and was connected with the photo section.

Hoseman Birkhofer was born in Berkeley on May 16, 1932 and attended Whittier and Garfield Schools and was a graduate from Berkeley High School with the class of 1950. He attended San Francisco City College before entering the Air Force.

The young fireman lives with his wife Beatrice at 1440 Bonita Street in Berkeley. His hobby is flying light aircraft.

ON OCTOBER 1 BETHEL 52, Job's Daughters, will have a Visiting Bethels meeting. Honored Queen Carol Jones, will preside. Her two Courtesy Honored Queens are Sue Shattock, Bethel No. 265, and Margaret Zydyern, Bethel No. 236, San Pablo.

Obituary

WILLIAM WRIGHT

A Requiem Mass was celebrated at St. Jerome's Catholic Church for William Wright, 74, of 418 Albemarle Street, El Cerrito, who died September 16 in a local hospital. The Rosary resided in the drawing room chapel of the Ellis-Olson Mortuary the night before. Mr. Wright was a native of Newark, N.J. He was an employee of the University of California and had been a resident of El Cerrito for the past nine years. Surviving are his wife, Mary, two daughters, Mrs. Helen M. McSheehy of Albany and Mrs. Lillian S. Smith of Santa Rosa, and a son, William F. Wright Jr., of El Cerrito. There are six grandchildren and one great grandchild.

MRS. EDNA HANFT

Mrs. Edna M. Hanft, 79, of 617 Santa Fe Avenue, a 28-year resident of this area, died in a San Leandro sanitarium. She was a native of Bloomington, Ill. She is survived by a daughter, Mrs. Betty Woodward of Albany. There is one grandchild. Final rites were held at the Ellis-Olson Mortuary with Rev. Marshall P. Luckey of the Albany Baptist Church officiating. Committal followed in Sunset View.

GEORGE P. SCHAEFER

George Peterson Schaefer, of 648 Spokane Avenue, Albany, passed away very suddenly at his residence on September 6. He had been an Albany area resident for over 50 years. He was a native of Sacramento, aged 64. He was a retired 43 year foreman for the Standard Oil Co. of Richmond. He is survived by his wife, Cecelia E. Schaefer; a son, George J. Schaefer and a daughter, Cecelia E. Iverson, both of El Cerrito. He also leaves his mother, Mamie A. Schaefer of El Cerrito; two sisters, Dorothy M. Riley of El Cerrito, Leslie L. Galles of Albuquerque, New Mexico, and three brothers, Lester T. of Walnut Creek, Francis T. of El Cerrito and Charles B. of Mokelumne Hill. He was a member of St. Jeromes' Catholic Church and El Cerrito Council 96, Y.M.I. A Requiem High Mass was celebrated at St. Jerome's Church, with entombment following in St. Joseph's Mausoleum.

EARL JEWEL FERRY

Earl Jewel Ferry, former 25 year owner of the Albany Generator Company, passed away on September 5. in the VA Hospital in Oakland, after a lengthy illness. He had resided in the Albany, Berkeley area for 60 years, his home address being 530 Adams Street. He was 65 years of age, a native son, having his birthplace as New Castle. He is survived by Gladys W. Ferry, his wife; one son, Earl J. Ferry of Stockton and one grandchild. He was a member of Albany Lodge 686, F. and A.M., Albany Chapter 550, Order of Eastern Star, Past Watchman of Shepherds of Fidelis Shrine 60. O.W.S.J., of Albany, Albany Hi-12 Club, Bayview Aerie 2323 F.O.E., Albany Post 292, American Legion, Electrical Workers of America, an honorary member of Job's Daughters Bethel 265 of Albany, and a former longtime member of the Albany Temple Board. Funeral services were conducted at the Ellis-Olson Mortuary by Albany Lodge 686, F. and A.M., Angelo L. Pavoni, Master. Burial took place in Golden Gate National Cemetery, San Bruno.

AMADEO LANDUCCI

Amadeo Landucci, of 842 Evelyn Avenue, Albany, passed away on September 7, at Albany Hospital. Mr. Landucci, 92 years of age, was a native of Provence de Lucca, Italy, and had resided in Albany for 60 years. He was the husband of the late Maria Landucci. He is survived by his daughter, Rose M. Vercelli, and a son, Roy Landucci, both of Albany. He was the grandfather of Phillip and Geanette Vercelli of Castro Valley, and Susan Landucci of Albany. Three great grandchildren are John, Thomas and Christine Vercelli. He was the father-in-law of Eda Landucci of Albany, and the late John Vercelli, who passed away just four month ago. Mr. Landucci was a Life Member of Roma Grove 95, United Ancient Order of Druids, and a charter member of Roma Circle 87, U.A.O.D. Recitation of the Rosary was held in the Drawing Room Chapel of Ellis-Olson Mortuary. Burial took place in Saint Marys' Cemetery, Oakland.

MRS. ALICE JOHNSON

Mrs. Alice May Johnson, 73, of 1423 Norvell Street, El Cerrito, died September 13 in a local hospital. She was a native of Tekaham, Neb. Three surviving daughters are Mrs. Frances Lawrence of El Cerrito, Mrs. Mary Broderson of Richmond, and Mrs. Helen S. Cox of Live Oak. She is also survived by two sisters, Mrs. Rose Locke of Yakima, Wash., and Mrs. Gertrude Frances of Sioux City, Ia. A Requiem Mass was celebrated at St. John's Catholic Church. The Rosary resided in drawing room Chapel of the Ellis-Olson Mortuary. Committal followed in St. Joseph's Mausoleum.

ALFRED JOHN TRESSMER

Alfred J. Tressmer, a former resident of Albany for 35 years, passed away on September 12, at a Walnut Creek hospital. He had been residing in Concord, at 1247 Crawford Street, for the past 5 years. He was a native of Chicago, Ill., aged 77 years. His survivors include his wife, Clara M. Tressmer; one daughter, Mrs. Bernice P. Bruce of Walnut Creek; a son, Delos Tressmer of Sonoma. He also leaves a sister, Mrs. Lizzie Brown of Illinois, and three brothers, Rhinold, Henry and John Tressmer ,all of Valparaiso, Indiana. He has one granddaughter, Cheryl Bruce. He was a retired 20 year employee of the Ford Motor Company. Funeral services were held at the Ellis-Olson Mortuary, Albany, conducted by Rev. O. R. Janke of Grace Lutheran Church, El Cerrito.

GEORGE J. YOUNG

George J. Young, of 1635 Posen Avenue, Berkeley, passed away in the Albany Hospital on September 14. He was 68 years of age, and a native of Walnut Creek, Calif. He was a retired 38 year foreman for the Standard Oil Co. of Richmond. He had lived in the Albany, Berkeley area for most of his life. He is survived by his wife, Helen J. Young; three sons, Donald J. Young of Berkeley, Robert C. of Folsom and George J. Young Jr., of Marysville; and one daughter, Mrs. Susan Jensen of Berkeley. He also leaves 11 grandchildren. Recitation of the Rosary was held at the Ellis-Olson Mortuary, Albany, followed by memorial services conducted by Berkeley Lodge 1002, B.P.O.E. A Requiem High Mass was celebrated at St. Mary Magdalens' Church, September 17, with burial in Golden Gate National Cemetery, in San Bruno.

MRS. HELEN C. DRINNEN

Dr. Laurance L. Cross of the Northbrae Community Church conducted final rites at the Ellis-Olson Mortuary for Mrs. Helen C. Drinnen, 53, who died at her home, 421 Kains Avenue, Albany. She was a native of Walla Walla, Wash., and had been a resident of Albany for 20 years. Following the services at the chapel a private inurnment was held at Sunset View. Mrs. Drinnen is survived by her husband, William Drinnen, and a son and daughters, William J. Drinnen of Richmond, Miss Norma Drinnen of Oakland, and Mrs. Dolores L. Bailey of San Leandro. She is also survived by two brothers and two sisters, Alfred Dormaier of San Leandro and Ann Massick of Seattle, Wash., and Mrs. Lydia Ferrell of San Francisco.

Switch to Security by the 10th— earn 4¾% interest from the first.

4 3/4 %

Current rate per annum

NEW HIGHER RATE PAID OR COMPOUNDED

4 *TIMES A YEAR*

Accounts insured by the Federal Savings and Loan Insurance Corporation, a permanent agency of the U. S. Government. To transfer funds, just bring in your passbook and we will handle the details. If you cannot come in, use our convenient Save-by-Mail plan. We pay the postage both ways.

Resources over $100 million!

SECURITY SAVINGS *AND LOAN ASSOCIATION*

1277 SOLANO AVENUE • ALBANY

Also in: Martinez • Oakland • Richmond • San Francisco (Main Office) • San Jose • San Lorenzo

HOW EASY

to have one man arrange your personal insurance

. . . to protect your car, your home, and your life. Keep the good things you've earned in life, protect them with State Farm Insurance. Let me show you how inexpensive and convenient complete coverage . . . and peace of mind . . . can be. Give me a call today.

CLAY BERLING

1527 SHATTUCK AVE.

TH 1-6171

Res.: LA 4-4808

STATE FARM INSURANCE COMPANIES

Home Offices: Bloomington, Illinois

59—82

Ellis-Olson Mortuary

Member THE CROSS OF THE GOLDEN RULE

727 SAN PABLO AVENUE ALBANY 6, CALIFORNIA

I'm often told that our mortuary offers unequaled convenience in this area.

This is true, for our mortuary was especially built to provide conveniences, it's in an easily accessible location, and private parking facilities are available to all we serve.

Sincerely yours,

May Ellis Olson

Ellis-Olson MORTUARY

727 SAN PABLO AVENUE

LANDSCAPE 5-0246

"for your neighborhood shopping, too... It's *Smart* to ride the Bus!"

AC Transit

ALAMEDA-CONTRA COSTA TRANSIT DISTRICT

BOARD OF DIRECTORS: WILLIAM J. BETTENCOURT, President • ROBERT M. COPELAND, Vice President

ROBERT K. BARBER • WILLIAM E. BERK • WILLIAM H. COBURN, JR. • JOHN L. McDONNELL • E. GUY WARREN

1106 Broadway
Oakland, California
OL 3-3535

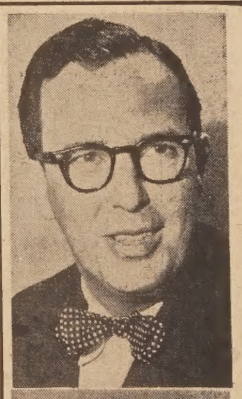

HON. JEFFERY COHELAN
Congressman, 6th District

Says:

"As a life long Bay Area resident, and former active worker for many private health and welfare agencies, I am keenly aware of the Crusade's substantial contributions. I urge all residents to lend their full support to the 1962 Crusade fund drive."

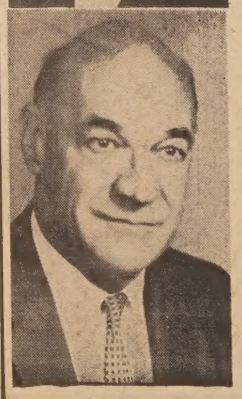

KENT D. PURSEL
Alameda County Supervisor

Says:

"Every day and every month agencies supported by the Crusade help build a stronger citizenship here in Berkeley and Albany. So that the burden will be distributed as broadly as possible, everyone should support the United Crusade in proportion to his means."

The UNITED CRUSADE

WORKS MANY WONDERS

Through these LOCAL agencies:

- √ Family Service
- √ Visiting Nurses Assn.
- √ Berkeley Day Nursery
- √ East Bay Rehabilitation Center
- √ YMCAs Albany Berkeley West & South Berkeley University
- √ YWCAs Berkeley Community University
- √ Boy Scouts
- √ Girl Scouts
- √ Camp Fire Girls
- √ Herrick Hospital Clinics
- √ Jewish Community Center
- √ Newman Hall
- √ Red Cross
- √ Hillel Foundation
- √ Council of Social Planning

And Over 240 Others in the Bay Area

Campaign Drive — September 20 to October 26

GEORGE H. CONNOR
Chairman North Area, United Bay Area Crusade

Says:

"One of the privileges that we as Americans enjoy, one that I'm sure we get a great deal of satisfaction from, is the opportunity to voluntarily help our fellowman. Your generous support of the United Crusade will help supply the many services that the various Health, Welfare and Youth Agencies provide for hundreds of our fellow citizens."